

Appendix A—Aerial Photographs of the Project Area (1956)

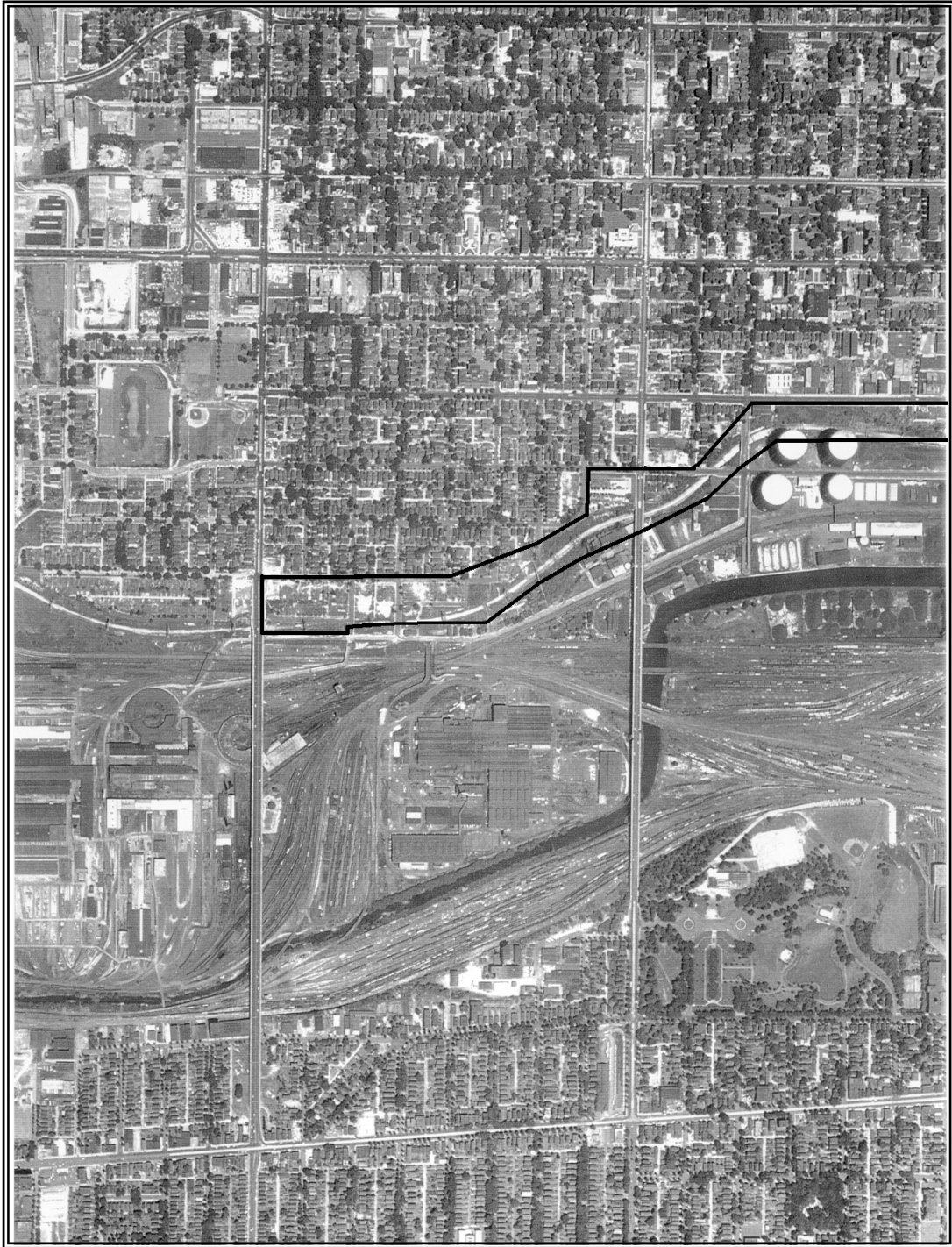

Appendix A.1: The Far Western portion of the Western Segment.

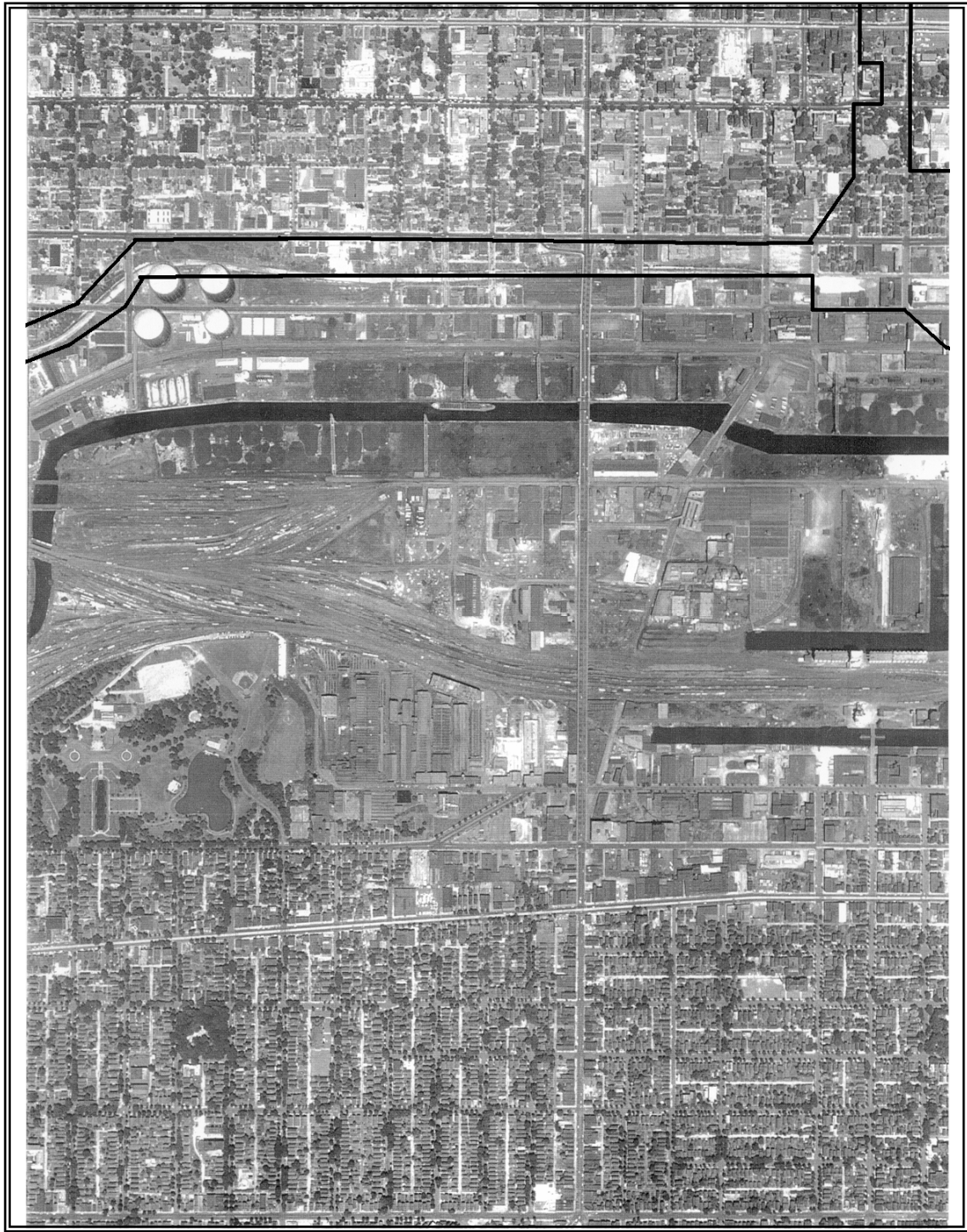

Appendix A.2: The Eastern portion of the Western Segment.

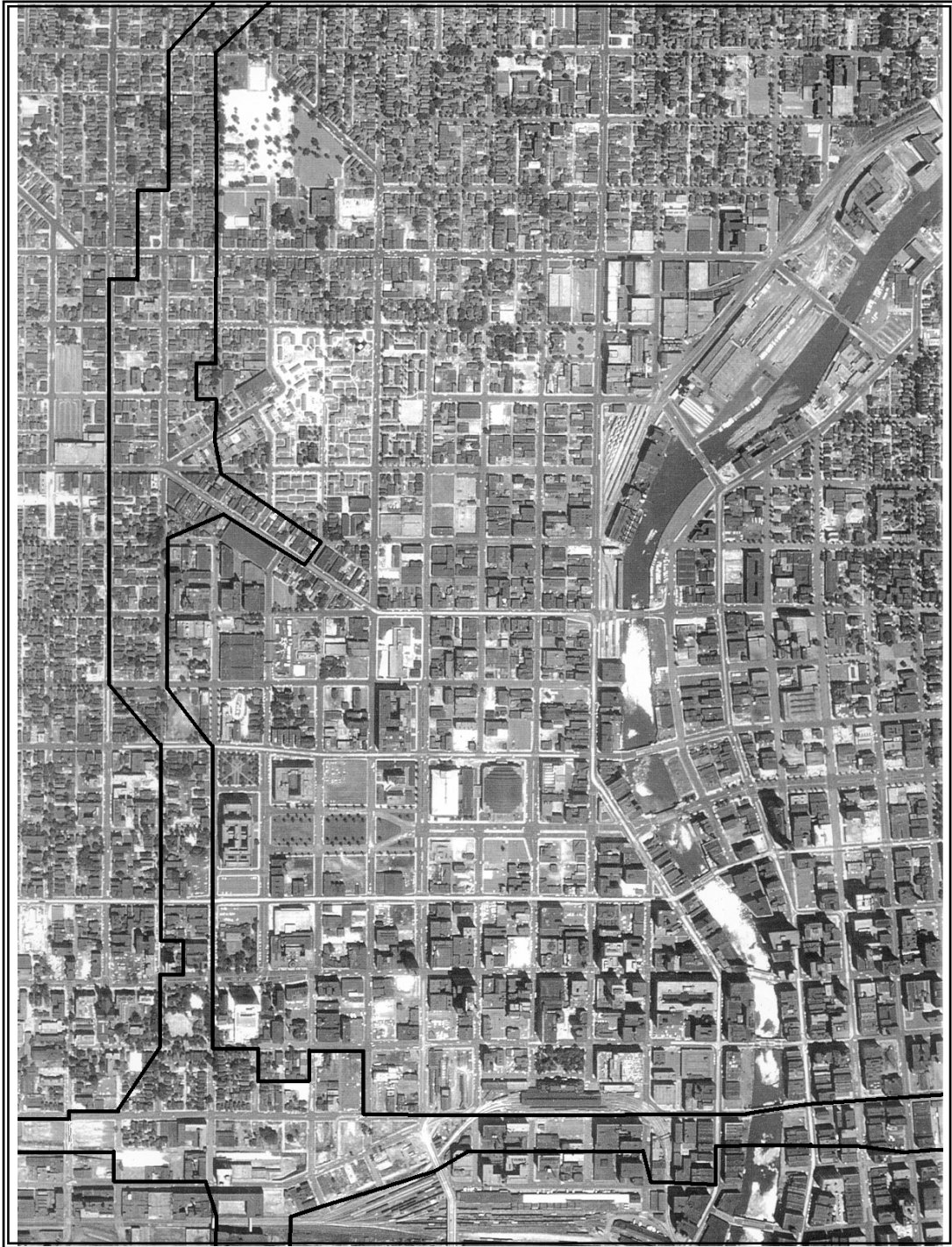

Appendix A.3: The Central Segment, south portion of the Northern Segment and the western portion of the Eastern Segment.



Appendix A.4: The eastern portion of the Eastern Segment.

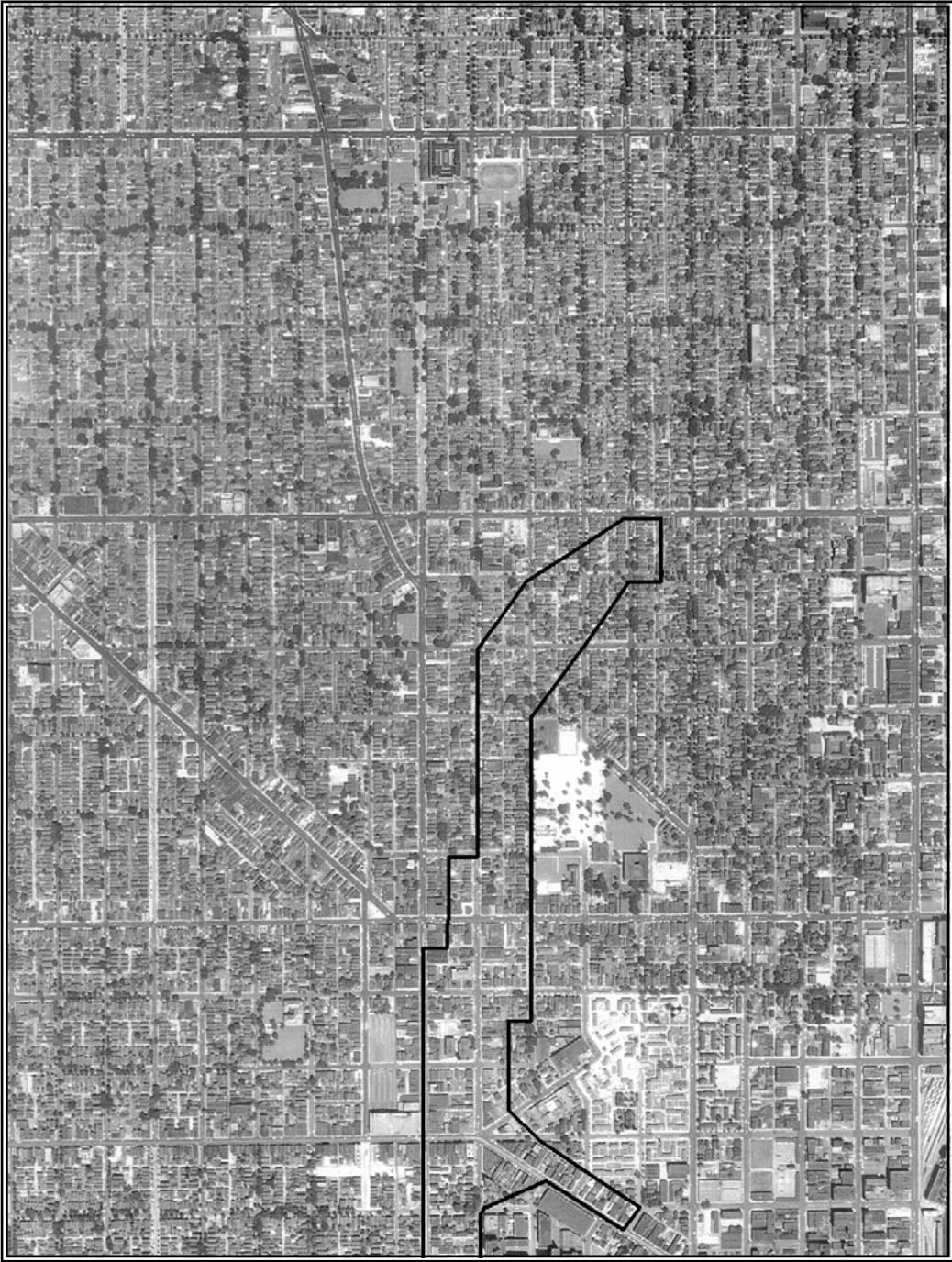

Appendix A.5: The far northern portion of the North Segment.



Appendix A.6: The Southern Segment

Appendix B-- City Directory Data Tables

1865 City Directory Business Entries				
<i>Block</i>	<i>Address</i>	<i>Street</i>	<i>Owner/Business Name</i>	<i>Function/Occupation</i>
NORTH SEGMENT				
96	521	Twelfth	J. Demin & Bros.	Dry Goods
	537	Twelfth	Nicholas Reiner	Saloon
	1102	Galena	Henry Steinmann	Dry Goods
97	540	Eleventh	Joseph Hess	Cooper
	1012	Galena	Herman Vinnigaarts	Tailor
107	494	Eleventh	Joseph Raab	Saloon
	1014	Walnut	Caspar Krautman	Cooper
108	1118	Cherry	Aloys Grattinger	Physician
	1122	Cherry	Joseph Hoyer	Boot and Shoemaker
	1128	Cherry	Peter Steffin	Saloon
	1130	Cherry	Joseph Benstein	Dry Goods/Grocer
111	1118	Vliet	Frank Kushta	Boot and Shoemaker
	1130	Vliet	George Geiler	Saloon
	1101	Cherry	Schub/Kohmen	Milliner/Saloon
	1113	Cherry	Andreas Maier	Bakery
	463	Eleventh	Diehl/Levy	Butcher/Feed Store
	467	Eleventh	August Huber	Cooper
112	446	Eleventh	J. H. Lippert	Notary Public
	452	Eleventh	Joseph Witmann	Bakery
	464	Eleventh	Anton Jacob	Bakery
	472	Eleventh	Charles Holzhauer	Notary Public
	476	Eleventh	Goerge Schlagel	Cooper
	482	Eleventh	John Jungunru	Butcher
120	920	Winnebago	Christopher Brendt	Cigar Factory
	930	Winnebago	Jacob Becher	Cigar Factory
	913	Vliet	George Krauslach	Cooper

1865 City Directory Business Entries				
Block	Address	Street	Owner/Business Name	Function/Occupation
122	1101	Vliet	John Oelhafen	Grocer
	1107	Vliet	Frank Drexel	Grocer
	1115	Vliet	Peter Strasse	Cooper
	1117	Vliet	Sebastian Schiffeneder	Saloon
	1121	Vliet	Bernhard Kaestner	Blacksmith
EAST SEGMENT				
5	3	Huron	Antony Gnacke	Umbrella Maker
	311	E. Water	Littell & Smith	Grocer
	313	E. Water	Littell & Smith	Grocer
	315	E. Water	J. M. Durand & Co.	Commission Merchant
	317	E. Water	Lansing Bonnell	Scales/Sugar Mill/Stoves
	319	E. Water	John Nazro & Co.	Tools and Hardware
	321	E. Water	John Nazro & Co.	Tools and Hardware
	323	E. Water	John Nazro & Co.	Tools and Hardware
	325	E. Water	H. C. Bradley & Co.	Warehouse (Paper and Rags)
	327	E. Water	Western Insurance Co.	Insurance Co.
6	312	E. Water	Morris Herbst	Retail Clothing
	318	E. Water	George Williamson & Co.	Stove Foundry/Tinsmith
	320	E. Water	George Williamson & Co.	Stove Foundry/Tinsmith
	322	E. Water	George Williamson & Co.	Stove Foundry/Tinsmith
	324	E. Water	S. Adler & Bro.	Wholesale Clothing/Furnishings
	326	E. Water	S. Adler & Bro.	Wholesale Clothing/Furnishings
	328	E. Water	Milwaukee County Bank	Bank
	328	E. Water	R. G. Dunn & Co.	Mercantile Agency
	83	Huron	Merchant's Dispatch	Express Companies
	87	Huron	N. Anspach	Barber
	305	Main	Lehman Weil	Grocer
	307	Main	John Coughlan	Grocer
	309	Main	P.E. Roddy	Boarding House
	313	Main	William Armstrong	Saloon
	315	Main	N. F. Cadwell	Bowling Saloons
15	308	Main	John Glancey	Saloon
	310	Main	Michael Delaney	Saloon
	316	Main	Robert Burton	Barber

1865 City Directory Business Entries				
Block	Address	Street	Owner/Business Name	Function/Occupation
	320	Main	Ellen Kerin	Saloon
	330	Main	William Zass	Bitters Manufacturer/Saloon
	123	Huron	Timothy Savage	Boarding House/Saloon
	303	Milwaukee	Davis Line	Omnibus Line
16	126	Detroit	Andrew Kiernan	Feed Store/Grocery
	125	Huron	Margaret Carney	Grocer
	312	Milwaukee	Maria Johnson	Dress Maker
25	149	Huron	William Delaney	Grocer
26	173	Huron	Phillips & Jordan	Grocer
	193	Huron	Bernhard Uhrig	Butcher
	195	Huron	John Leopolt	Grocer
85b	198	Detroit	Patrick Featherston	Grocer
	197	Huron	Mary Williams	Grocer
	302	Van Buren	John Lyndon	Grocer
82	523	Clybourn	James Riordan	Grocer
84	67	Third	George Habermehl	Cooper
85a	cor 2nd	Clybourn	Cook and Hyde	Stone Yard/Quarry
	69	Second	James Martin	Boarding House/Saloon
86	139	Clybourn	Edward McDonough	Marble Worker
87	1	Clybourn	F. F. Adams & Co.	Tobacco Manufacturers
	3	Clybourn	F. F. Adams & Co.	Tobacco Manufacturers
	5	Clybourn	F. F. Adams & Co.	Tobacco Manufacturers
Center Segment				
134	50	Eighth	Edward Westbury	Grocer
South Segment			NO PROPERTIES LISTED	

1865 City Directory Business Entries				
Block	Address	Street	Owner/Business Name	Function/Occupation
West Segment			NO PROPERTIES LISTED	

1874 Business Directory				
Block	Address	Street	Owner	Function
NORTH SEGMENT				
1	630	Eleventh	Anvelink Bros & Co.	Potash Factory
	603	Tenth	Cornelius Van Altena	Physician
	629	Tenth	Henry Hoffman	Grocery
17	902	Beaubein	Meister & Co.	Grocery/Saloon
18	728	Tenth	Ludwig Groth	Grocery
19	759	Tenth	Wilhelmine Patrick	Midwife
25	664	Eleventh	Caspar Trautmann	Saloon
96	520	Twelfth	Herman Fleisch	Grocery
	522	Twelfth	John Dippel	Butcher
	1102	Galena	Albert Steinmann	Grocery
	1101	Walnut	John Mahn	Butcher
107	484	Eleventh	George J. Zimmerman	Rope and Twine Maker
	1029	Galena	Michael Grinner	Butcher
108	1128	Cherry	Peter Steffen	Saloon
	1130	Cherry	Josie Bernstein	Grocery
	507	Eleventh	Fokko Reukema	House and Sign Painter
	515	Eleventh	Frederick Zetteler	Real Estate Agent
	519	Eleventh	Anna Grattinger	Midwife
111	1110	Vliet	Theresa Herold	Dressmaker
	1120	Vliet	Maggie Schmidt	Grocery
	1124	Vliet	Andrew Keye	Notary Public
	1128	Vliet	Gregor Stauetigel	Saloon
	1130	Vliet	Charles Henning	Clothing Store
	1101	Cherry	Mathias Schuh	Saloon
	1109	Cherry	Anna Schmidt	Dry Goods

1874 Business Directory				
Block	Address	Street	Owner	Function
	1113	Cherry	Henry Priess	Bookseller
	1119	Cherry	Andrew Meyer	Baker
	1121	Cherry	John Lippert	Justice of the Peace
	1125	Cherry	William Steinert	Bookseller
	463	Eleventh	Nicholas Weiandt	Furniture Manuf.
	473	Eleventh	Adam Trost	Saloon
112	450	Eleventh	John Lucky	Grocery
	454	Eleventh	Adam Schaefer	Bookseller
	456	Eleventh	Magdalena Koffend	Grocery
	458	Eleventh	Michael Betzel	Saloon
	464	Eleventh	Joseph Witmann	Baker
	472	Eleventh	Louis Leverentz	Barber
119	802	Winnebago	Bernhard Witte	Grocery/Saloon
	804	Winnebago	Ball & Goodrich	Grocery
	810	Winnebago	John Buening	Grocery/Saloon
	820	Winnebago	John Ball	Grocery
	828	Winnebago	Frank Mohr	China and Glassware
	832	Winnebago	Ignatz Polatchek	Expressman
	834	Winnebago	William Bollinger	Baker
	836	Winnebago	Adam Schneider	Butcher
120	902	Winnebago	William Pineman	Butcher
	906	Winnebago	Lambert Becking	Cigar Manuf.
	910	Winnebago	William Schneider	Confectioner
	912	Winnebago	Phillip Riehl	Grocery
	930	Winnebago	Christopher Brandt	Cigar Manuf.
	936	Winnebago	John Berg	Brewery
	936	Winnebago	John Kraus	Clothing Store
	938	Winnebago	Florence Kaufer	Millinery
	946	Winnebago	C. T. H. Platzter	Druggist
	948	Winnebago	Michael Mueller	Saddler and Harness Maker
	952	Winnebago	Chas Kuhn	Saloon
121	1001	Winnebago	John Gubitz	Saloon
	1003	Winnebago	G. M. Schmidt	Cigar Manuf.
	1009	Winnebago	John Schwartz	Flour and Feed
	1011	Winnebago	William Hiller	Saloon
	1013	Winnebago	Frank Wilde	Watchmaker/Jewelry Shop

1874 Business Directory				
Block	Address	Street	Owner	Function
	1023	Winnebago	H. Clamor Buening	Clothing Store
	1033	Winnebago	Andree & Beyers	China and Glassware
	1043	Winnebago	Thieles & Moch	Dry Goods
	1103	Winnebago	Porth & Sarnow	Saloon
	1107	Winnebago	L. Schneider	Confectioner
	409	Tenth	Erhart Jaeger	Wool Weaver
122	418	Twelfth	Joseph Boark	Carpenter
	1114	Poplar	Jacob Kaiser	Cooper
	1101	Vliet	A. Goetz	Saloon
	1111	Vliet	Julius Glienke	Cooper
	1117	Vliet	Louis Huesselman	Butcher
	1119	Vliet	Fred Oelhafen	Bookseller
	1121	Vliet	Bernard Kaestner	Blacksmith
	1131	Vliet	Gustav Kaiser	Hardware Store
125	1102	Chestnut	William Landeck	Grocery
	1113	Poplar	Henry Vick	Cigar Manuf.
	1113	Poplar	John Williams	Cooper
183	241	Tenth	Ferdinand Thoma	Saloon
201	1101	Chestnut	Jacob Alhard	Cooper
216	727	Ninth	John Kohls	Cigar Manuf.
218	799	Eighth	Frederick Ueker	Grocery
CENTRAL SEGMENT				
133	59	Seventh	Mary Patterson	Dressmaker
EAST SEGMENT				
5	65	Huron	J. H. Yewdale & Sons	Print Shop
	65	Huron	Hart & Wheeler	Silver Plater
	311	E. Water	Smith & Chandler	Grocery
	313	E. Water	Smith & Chandler	Grocery
	315	E. Water	J. B. Durand & Co.	Grocery
	317	E. Water	Washington Benedict	Grocery

1874 Business Directory				
Block	Address	Street	Owner	Function
	319	E. Water	Heinemann Booth & Co.	Hats and Caps
	321	E. Water	Heinemann Booth & Co.	Hats and Caps
	321	E. Water	Levy, Klauben, Adler & Co.	Dry Goods
	323	E. Water	Levy, Klauben, Adler & Co.	Dry Goods
	327	E. Water	Henry Goodrich	Mercantile Agency
6	312	E. Water	Lewis Witte & Co.	Saloon
	314	E. Water	Terry Goodrich & Co.	Grocery
	316	E. Water	Terry Goodrich & Co.	Grocery
	324	E. Water	Adler, Mendel & Co.	Clothing Store
	326	E. Water	Adler, Mendel & Co.	Clothing Store
	328	E. Water	North Western Iron Co.	Iron Company
	83	Huron	Denison Eaton	Money and Stock Broker
	85	Huron	Adler, Mendel & Co.	Clothing Store
	87	Huron	Adler, Mendel & Co.	Clothing Store
	89	Huron	Ed. Ascherman & Co.	Tobacco and Cigars
	91	Huron	Beals Mann & Co.	Boots and Shoes
	93	Huron	Meinecke & Co.	Notions
	95	Huron	B. Stern & Co.	Boots and Shoes
	309	Broadway	Stephen Morgan	Saloon
	317	Broadway	Kate Kavanaugh	Boarding House
15	300	Broadway	Charles Connaughty	Saloon
	306	Broadway	H. Riggs & Co.	Flour and Feed
	322	Broadway	Routledge & Owen	Hide and Wool Dealer
	326	Broadway	G. Bremer & Co.	Grocery
	328	Broadway	G. Bremer & Co.	Grocery
	305	Milwaukee	Davis Line	Omnibus Line
16	318	Milwaukee	Thomas Rice	Carriage Manuf.
	320	Milwaukee	Thomas Rice	Carriage Manuf.
	126	Detroit	Thomas Kelley	Grocery
	117	Huron	A. D. Seaman & Co.	Furniture Manuf.
	119	Huron	A. D. Seaman & Co.	Furniture Manuf.
	121	Huron	A. D. Seaman & Co.	Furniture Manuf.
	123	Huron	A. D. Seaman & Co.	Furniture Manuf.
	123	Huron	Timothy Savage	Saloon
	125	Huron	A. D. Seaman & Co.	Furniture Manuf.
	125	Huron	John Lydon	Grocery
	127	Huron	Christian Schroeder	Butcher

1874 Business Directory				
Block	Address	Street	Owner	Function
	127	Huron	A. D. Seaman & Co.	Furniture Manuf.
	129	Huron	William McFarlane	Baker
	129	Huron	A. D. Seaman & Co.	Furniture Manuf.
	131	Huron	A. D. Seaman & Co.	Furniture Manuf.
25	162	Detroit	Patrick Welsh	Saloon
	149	Huron	Patrick Savage	Grocery
	149	Huron	Patrick Savage	Saloon
	171	Huron	Cornelius McKaigue	House Mover
26	173	Huron	William Hughes	Butcher
	197	Huron	John Leopold	Grocery
82	514	Fowler	Patrick Burke	Saloon
	ne cor 6th	Fowler	John Fitzgerald	Saloon
	519	Clybourn	Alice Goodwin	Music Teacher
	531	Clybourn	James Riordan	Grocery
83	68	Fifth	Mary Gullick	Dressmaker
	68	Fifth	Michael Bollar	Well Digger
	418	Fowler	William Veitch	Box Manuf.
	428	Fowler	John Higgins	Saloon
84	312	Fowler	Pierce Roche	Saloon
	307	Clybourn	John Campbell	Bookseller
	321	Clybourn	McGarvy & Hart	Dressmaker
	323	Clybourn	Henry Fahl	Grocery/Saloon
	69	Third	Peter Cassel & Bro.	Rags and Paper Stock
	71	Third	Hiram Gray	Hay Dealer
85a	60	Third	Conway, Rodway & Co.	Sash, Doors and Blinds
	62	Third	Conway, Rodway & Co.	Sash, Doors and Blinds
	64	Third	Conway, Rodway & Co.	Sash, Doors and Blinds
	66	Third	Conway, Rodway & Co.	Sash, Doors and Blinds
	68	Third	Conway, Rodway & Co.	Sash, Doors and Blinds
	70	Third	Conway, Rodway & Co.	Sash, Doors and Blinds
	221	Clybourn	Nathaniel Purdy	Wood Bender
	63	Second	James Martin	Cooper
	65	Second	James Martin	Cooper
	69	Second	James Martin	Saloon

1874 Business Directory				
Block	Address	Street	Owner	Function
	79	Second	Menomonee Hotel	Hotel
85b	302	Van Buren	John McGrath	Grocery/Saloon
	198	Detroit	Michael Delaney	Grocery
86	54	Second	George Page	Commission Merchant
	56	Second	George Page	Commission Merchant
	124	Fowler	George R. Wright & Bros.	Wash Board Manuf.
	121	Clybourn	Denny & Galeher	Carriage Manuf.
	129	Clybourn	Universal Boiler Fluid Co.	Boiler Fluid Maker
	81	W. Water	George Billman	Commission Merchant
	81	W. Water	J. A. Bryden & Co.	Commission Merchant
	83	W. Water	J. A. Bryden & Co.	Commission Merchant
	85	W. Water	Bradley Manuf. Co.	Agricultural Implements
	85	W. Water	L. J. Bush & Co.	Agricultural Implements
	85	W. Water	George Wilson	Stoves and Tinware
	87	W. Water	William Raynor	Agricultural Implements
	87	W. Water	Jewett and Root	Stoves and Tinware
	89	W. Water	S. Bush & Co.	Agricultural Implements
	91	W. Water	S. Bush & Co.	Agricultural Implements
	93	W. Water	John Alison	Wine and Liquor Store
	97	W. Water	Yale Arnold & Co.	Machine Shop
	99	W. Water	Yale Arnold & Co.	Machine Shop
87	90	W. Water	R. P. Elmore & Co.	Coal Dealer
	100	W. Water	Suelflohn & Seefeld	Carriage Hardware
WEST SEGMENT		NO PROPERTIES LISTED		
SOUTH SEGMENT		NO PROPERTIES LISTED		

Milwaukee Business Directory Data 1885					
<i>Segment</i>	<i>Block</i>	<i>Address</i>	<i>Street</i>	<i>Owner</i>	<i>Function</i>
Central	80	708	Clybourn	C. Heith	Dressmaker
		98	Eighth	K. Goelz	Retail Grocery
		108	Eighth	Amelia Stark	Confectionery
		713	Sycamore	Mary Brady	Nurse
		723	Sycamore	Mary Myers	Nurse
	133	725	Clybourn	Hattie Dobson	Music Teacher
		50	Eighth	John Schofeld	Saloon
		62	Eighth	Margaret Palmer	Retail Grocery
		64	Eighth	Mary Kelley	Dressmaker
		70	Eighth	Mary Mullen	Dressmaker
		53	Seventh	Robert Armstrong	Saloon
		63	Seventh	Rosalia Beifeld	Music Teacher
	134	52	Seventh	Adam Grady	Boots and Shoes, Retail
	137	33	Eighth	Charles Block	Saloon
	247	909	Clybourn	Millard McCall	Expressmen
	248	1108	Clybourn	Paul Klose	Fresco Painter
		61	Tenth	F. Westfahl & Co.	File Manuf.
249	1018	St. Paul	Cream City Planing Mill	Planing Mill	
	1020	St. Paul	Cream City Planing Mill	Planing Mill	
	1022	St. Paul	Cream City Planing Mill	Planing Mill	
	1024	St. Paul	Cream City Planing Mill	Planing Mill	
	1110	St. Paul	Frederick Klein	Saloon	
	cor 10th	Fowler	Abel, Bach & Fitzgerald	Trunk Manuf.	
250	910	St. Paul	D. Kane	Retail Grocery	
	922	St. Paul	J. F. Stiggen	Saloon	
	930	St. Paul	John Schuh	Saloon	
265	83	Eleventh	John Niland	Retail Grocery	
East	5	311	E. Water	Dewey & Davis	Wholesale Grocery
		313	E. Water	Dewey & Davis	Wholesale Grocery
		315	E. Water	I. George Robinson & Co.	Wholesale Grocery
		317	E. Water	Lafrom and Baum	Clothing Manuf.

Milwaukee Business Directory Data 1885					
<i>Segment</i>	<i>Block</i>	<i>Address</i>	<i>Street</i>	<i>Owner</i>	<i>Function</i>
		321	E. Water	George Dyer	Wholesale Saddlery
		323	E. Water	George Dyer	Wholesale Saddlery
		325	E. Water	John J. Jackson & Co.	Coal and Wood
		65	Huron	S. Neustadt & Co.	Cigars and Tobacco
		65	Huron	Ormsby Lime Co.	Lime and Cement
		65	Huron	Western Lime and Cement Co.	Lime and Cement
		67	Huron	S. Neustadt & Co.	Cigars and Tobacco
		67	Huron	Ormsby Lime Co.	Lime and Cement
		67	Huron	Western Lime and Cement Co.	Lime and Cement
	6	305	Broadway	Joseph Lutin	Harness Makers
		311	Broadway	Milwaukee Lithographic and Engraving Co.	Lithographers
		315	Broadway	Milwaukee Lithographic and Engraving Co.	Lithographers
		312	E. Water	Isted & Halsted	Oil Dealer
		318	E. Water	Isted & Halsted	Oil Dealer
		320	E. Water	Isted & Halsted	Oil Dealer
		320	E. Water	Nut and Washer Manuf. Co.	Nut Manuf.
		322	E. Water	Ettenheim & Froehlich	Leaf Tobacco
		324	E. Water	David Adler & Sons Clothing Co.	Clothing Manuf.
		326	E. Water	David Adler & Sons Clothing Co.	Clothing Manuf.
		328	E. Water	Marsh & Grasselli Co.	Chemical Manuf.
		328	E. Water	The Bradstreet Co.	Mercantile Agencies
		83	Huron	Frank Sturges	Merchandise Broker
		89	Huron	Waldo, Benton & Co.	Type Foundry
		91	Huron	Brandt & Shaettle	Hats, Caps and Furs
		93	Huron	B. Markwell & Co.	Boots and Shoes Manuf.
		95	Huron	George Heinmann & Co.	Hats, Caps and Furs
	15	300	Broadway	O.D. Bjorkquist & Son	Boots and Shoes Manuf.
		302	Broadway	O.D. Bjorkquist & Son	Boots and Shoes Manuf.
		308	Broadway	Henry Rathe	Liquor Store
		310	Broadway	Alfred Carhart	Merchandise Broker
		310	Broadway	George Keiser	Merchandise Broker
		310	Broadway	Henry Rathe	Liquor Store
		322	Broadway	J. G. Owen	Horse Shoer
		324	Broadway	Mahler, Kann & Co.	Mens Furnishing Goods
		326	Broadway	H. Scheftels & Son	Wholesale Grocery
		328	Broadway	H. Scheftels & Son	Wholesale Grocery
		115	Huron	Bub & Kipp	Upholsterer
		117	Huron	Bub & Kipp	Upholsterer

Milwaukee Business Directory Data 1885					
<i>Segment</i>	<i>Block</i>	<i>Address</i>	<i>Street</i>	<i>Owner</i>	<i>Function</i>
		119	Huron	Bub & Kipp	Upholsterer
		121	Huron	Bub & Kipp	Upholsterer
		123	Huron	Bub & Kipp	Upholsterer
		305	Milwaukee	Davis Omnibus Line	Omnibus Line
		307	Milwaukee	Davis Omnibus Line	Omnibus Line
		317	Milwaukee	H. C. Seaman Parlor Frame Co.	Furniture Manuf.
		319	Milwaukee	Milwaukee Carving Co.	Carvers
	16	126	Detroit	Charles Alfter	Boots and Shoes Manuf.
		140	Detroit	Simon Nolan	Expressmen
		148	Detroit	Herman Gleisberg	Meat Market
		125	Huron	John Lydon & Co.	Retail Grocery
		127	Huron	John Lydon & Co.	Retail Grocery
		129	Huron	Frederick Fehrer	Meat Market
		135	Huron	Walter Tingley	Confectionery
		137	Huron	Bridget Murphy	Boarding House
		137	Huron	Bridget Murphy	Saloon
		139	Huron	Dominick Baroni	Saloon
		307	Jefferson	Catherine Harlin	Nurse
		318	Milwaukee	Cream City Furniture Co.	Furniture Manuf.
		320	Milwaukee	Cream City Furniture Co.	Furniture Manuf.
	25	162	Detroit	John Walsh	Saloon
		172	Detroit	Ann Walsh	Dressmaker
		149	Huron	Pixley & Strong	Bakery
		151	Huron	Murphy & Morgan	Dressmaker
		153	Huron	Minnie Schneider	Midwife
		155	Huron	Hannah Blackburn	Dressmaker
		157	Huron	Savage & Son	Retail Grocery
		159	Huron	Savage & Son	Retail Grocery
		163	Huron	Christ. Schroeder	Meat Market
	26	188	Detroit	James Tyrell	Confectionery
		198	Detroit	William Dwyer	Saloon
		195	Huron	Ellen Leopold	Retail Grocery
		197	Huron	William Murphy	Saloon
	82	529	Clybourn	James Riordan	Retail Grocery
		531	Clybourn	Joseph P. Barth	Saloon
		72	Sixth	Lizzie Hill	Nurse

Milwaukee Business Directory Data 1885					
<i>Segment</i>	<i>Block</i>	<i>Address</i>	<i>Street</i>	<i>Owner</i>	<i>Function</i>
	83	419	Clybourn	Josephine Hayes	Boarding House
		421	Clybourn	George Hasroth	Barber Shop
		427	Clybourn	Charles Harris	Music Teacher
		66	Fifth	Magie Bros.	Oil, Grease, Boiler Compound Manuf.
		68	Fifth	Magie Bros.	Oil, Grease, Boiler Compound Manuf.
		70	Fifth	Magie Bros.	Oil, Grease, Boiler Compound Manuf.
	84	301	Clybourn	Daniel Ennis	Saloon
		321	Clybourn	Byron Parmelee	House and Sign Painter
		323	Clybourn	August Miller	Saloon/Boarding House
		60	Third	Rickers & McCullough	Soap Manuf.
		61	Third	Peter Cassel	Rags and Paper Stock
		63	Third	Peter Cassel	Rags and Paper Stock
		65	Third	Peter Cassel	Rags and Paper Stock
		67	Third	Peter Cassel	Rags and Paper Stock
		69	Third	Peter Cassel	Rags and Paper Stock
	86	113	Clybourn	Kieckhefer Bros. & Co.	Tin and Sheet Iron Ware Manuf.
		115	Clybourn	Kieckhefer Bros. & Co.	Tin and Sheet Iron Ware Manuf.
		117	Clybourn	Kieckhefer Bros. & Co.	Tin and Sheet Iron Ware Manuf.
		119	Clybourn	Kieckhefer Bros. & Co.	Tin and Sheet Iron Ware Manuf.
		121	Clybourn	Kieckhefer Bros. & Co.	Tin and Sheet Iron Ware Manuf.
		123	Clybourn	Kieckhefer Bros. & Co.	Tin and Sheet Iron Ware Manuf.
		116	Fowler	Gem Hammock and Fly Net	Hammocks and Nets
		118	Fowler	Gem Hammock and Fly Net	Hammocks and Nets
		120	Fowler	Gem Hammock and Fly Net	Hammocks and Nets
		124	Fowler	A. Hannan & Son	Carriage Maker
		126	Fowler	A. Hannan & Son	Carriage Maker
		58	Second	John Esch & Sons	Wagon Maker
		60	Second	John Esch & Sons	Wagon Maker
		86	Second	James Drake	Saloon
		88	Second	C. W. Dorsey & Son	Clothes Cleaners
		69	W. Water	St. James Hotel	Hotel
		71	W. Water	St. James Hotel	Hotel
		75	W. Water	Suelflohn & Seefeld	Carriage Hardware
		77	W. Water	Suelflohn & Seefeld	Carriage Hardware
		79	W. Water	Samuel Brown	Hide Dealer
		79	W. Water	Samuel Brown	Wool Dealer
		83	W. Water	Beck & Leidel	Produce

Milwaukee Business Directory Data 1885					
<i>Segment</i>	<i>Block</i>	<i>Address</i>	<i>Street</i>	<i>Owner</i>	<i>Function</i>
		85	W. Water	O. L. Packard	Machinery Dealer
		87	W. Water	O. L. Packard	Machinery Dealer
		89	W. Water	Leopold Leser	Wool Dealer
		91	W. Water	Stoddard Manuf.	Agricultural Implements
		93	W. Water	Tuttle, Wyckoff & Co.	Agricultural Implements
		93	W. Water	W. N. Pennell	Safe Manuf.
		95	W. Water	E. E. Thompson	Woolen Manuf. Supplies
		99	W. Water	H. P. Yale & Co.	Machinery Dealer
	87	1	Clybourn	L. J. Petit & Co.	Salt Dealer
		7	Clybourn	Henry W. Belden	Printers, Book and Job
		7	Clybourn	Phenix Suspender Co.	Suspender Manuf.
		9	Clybourn	Henry W. Belden	Printers, Book and Job
		9	Clybourn	Phenix Suspender Co.	Suspender Manuf.
		11	Clybourn	Phenix Suspender Co.	Suspender Manuf.
		13	Clybourn	Phenix Suspender Co.	Suspender Manuf.
		15	Clybourn	Phenix Suspender Co.	Suspender Manuf.
		17	Clybourn	Phenix Suspender Co.	Suspender Manuf.
		19	Clybourn	Phenix Suspender Co.	Suspender Manuf.
		90	W. Water	F. F. Adams Tobacco Co.	Tobacco Manuf.
		92	W. Water	F. F. Adams Tobacco Co.	Tobacco Manuf.
		94	W. Water	F. F. Adams Tobacco Co.	Tobacco Manuf.
		96	W. Water	F. F. Adams Tobacco Co.	Tobacco Manuf.
		98	W. Water	F. F. Adams Tobacco Co.	Tobacco Manuf.
		100	W. Water	Gerhard Winner	Liquor Store
	85a	219	Clybourn	William Brock	Elevator Manuf.
		221	Clybourn	William Brock	Elevator Manuf.
		223	Clybourn	William Brock	Elevator Manuf.
		225	Clybourn	F. A. Walsh & Co.	Tin Can Manuf.
		227	Clybourn	F. A. Walsh & Co.	Tin Can Manuf.
		229	Clybourn	F. A. Walsh & Co.	Tin Can Manuf.
		231	Clybourn	F. A. Walsh & Co.	Tin Can Manuf.
		63	Second	Rundle, Spence & Co.	Plumber's Supplies
		65	Second	Rundle, Spence & Co.	Plumber's Supplies
		67	Second	Rundle, Spence & Co.	Plumber's Supplies
		69	Second	William Henninger	Saloon
		71	Second	Manville Covering Co.	Steam Pipe and Boiler Covering
		73	Second	Manville Covering Co.	Steam Pipe and Boiler Covering
		75	Second	Manville Covering Co.	Steam Pipe and Boiler Covering

Milwaukee Business Directory Data 1885					
<i>Segment</i>	<i>Block</i>	<i>Address</i>	<i>Street</i>	<i>Owner</i>	<i>Function</i>
		79	Second	Matthew Geiselman	Saloon
		62	Third	Cream City Knitting Works	Knit Goods Manuf.
		64	Third	Cream City Knitting Works	Knit Goods Manuf.
		66	Third	Cream City Knitting Works	Knit Goods Manuf.
		66	Third	Wadham's Oil and Grease	Grease and Oil Dealer
		68	Third	Wadham's Oil and Grease	Grease and Oil Dealer
		70	Third	Wadham's Oil and Grease	Grease and Oil Dealer
	85b	206	Detroit	Catherine McDermott	Boarding House
		206	Detroit	Charles Rodemann	Confectionery
		206	Detroit	John Flynn	Carpenter and Builder
		211	Huron	John Foley	Retail Grocery
		211	Huron	John Foley	Saloon
		213	Huron	C. W. Carleton	Hardware
		302	Van Buren	James Ganley	Retail Grocery
North	1	632	Eleventh	Peter Ketele	Carpenter and Builder
		636	Eleventh	J. E. Farmer	Minister
		1014	Sherman	John Dunk	Cisterns and Tanks
		1016	Sherman	John Dunk	Cisterns and Tanks
		617	Tenth	Minna Roozer	Retail Grocery
		623	Tenth	John Maschauer	Cigar Manuf
		641	Tenth	August Schwibinger	Cigar Manuf
	17	765	Ninth	John Kaminski	Saloon
		767	Ninth	Wilhelm Kasten	Carpenter and Builder
	18	918	Lloyd	Alexander Herskovits	Optician
		732	Tenth	Herman Diethert	Retail Grocery
		748	Tenth	William Raasch	Retail Grocery
	19	1030	Lloyd	Ottilia Roese	Saloon
		727	Tenth	Franz Heim	Carpenter and Builder
		729	Tenth	Philip Kissinger	Meat Market
		759	Tenth	George Danneker	Saloon
	25	662	Eleventh	Herman Steingraeber	Retail Grocery
		664	Eleventh	William Fuchs	Saloon
		673	Tenth	John Broek	Minister

Milwaukee Business Directory Data 1885					
<i>Segment</i>	<i>Block</i>	<i>Address</i>	<i>Street</i>	<i>Owner</i>	<i>Function</i>
	26	682	Eleventh	John Trottnr	Meat Market
		710	Eleventh	William Pautsch	Music Teacher
		705	Tenth	Eliza Tyre	Dressmaker
		719	Tenth	Charles Woesner	Meat Market
	33	682	Tenth	William Luitink	Retail Grocery
		712	Tenth	Peter De Swarte	House and Sign Painter
	92	578	Eleventh	Jacob Guequierre	Expressmen
		580	Eleventh	Minnie Kirchoff	Dressmaker
		594	Eleventh	William Gauke	Saloon
		605	Tenth	Julia Sherman	Dressmaker
		1018	Walnut	Peter Van Lare	Livery Stable
		1020	Walnut	Peter Van Lare	Livery Stable
		1022	Walnut	J. Dennler	Confectionery
		1024	Walnut	George Schleyer	Printers, Book and Job
		1028	Walnut	Frank Raschig	Barber Shop
		1102	Walnut	Chas. Eichrodt	Saloon
	93	471	Eleventh	Charles Bauer	Liquor Store
		473	Eleventh	Adolph Schneider	Saloon
		475	Eleventh	Augusta Fischer	Retail Notions
		487	Eleventh	Berhnard Benning	Flour and Feed
		495	Eleventh	William Scheib	Bakery
		507	Eleventh	Gerhard Elenz	Tailor
		519	Eleventh	Annie Graettinger	Midwife
		537	Eleventh	Frederick Palmes	Boots and Shoes, Retail
		537	Eleventh	George Blankenheim	Carpenter and Builder
		575	Eleventh	Elizabeth Herbst	Electric Baths
		579	Eleventh	Adolph Thiedt	Marble Works
		597	Eleventh	Herwarth Enders	Retail Grocery
		1112	Walnut	F. T. Zetteler	Real Estate Agent
		1116	Walnut	Frederick Janzen	Barber Chair Manuf.
	96	529	Twelfth	Alfred Jungmann	Tea and Coffee Stores
		531	Twelfth	Herman Otten	Nurse
		533	Twelfth	Uecke & Roeder	Hardware
		537	Twelfth	Isaac Frank	China, Glass and Queensware
		539	Twelfth	Louis Drazdansky	Retail Grocery
		541	Twelfth	John Schmann	Notary Public

Milwaukee Business Directory Data 1885					
<i>Segment</i>	<i>Block</i>	<i>Address</i>	<i>Street</i>	<i>Owner</i>	<i>Function</i>
		543	Twelfth	William Klug	Furniture Dealer
		547	Twelfth	Frederick Eichrodt	Pictures and Picture Frames
		1101	Walnut	Charles Wussow	Meat Market
		1101	Walnut	Albertine Hoekendorf	Midwife
		1111	Walnut	Hedwig Ehm	Midwife
		1119	Walnut	Jacob P. Guequierre	Retail Grocery
	97	522	Eleventh	Christian Wick	Saloon
		536	Eleventh	Henry O. Hoya	Cigar Manuf
		544	Eleventh	Fred Lesser	Confectionery
		550	Eleventh	Gotthold Loeber	Minister
		1002	Galena	Friedrich Schneider	Saloon
		553	Tenth	Stehling & Blommer	Carriage Painter
		555	Tenth	Stehling & Blommer	Carriage Painter
		1001	Walnut	Conrad Blommer	Confectionery
		1003	Walnut	Emilie Gundlach	Costume Shop
		1013	Walnut	Herman Eichrodt	Saloon
		1027	Walnut	Adam Siefert	Merchant Tailor
		1029	Walnut	Theodore Schaefer	Physician
	107	1014	Cherry	Katie Krug	Dressmaker
		1014	Cherry	Julia Schulz	Midwife
		1120	Cherry	Frederick Ehlert	Meat Market
		1122	Cherry	Henry Greulach	Confectionery
		1124	Cherry	John Reichel	Nurse
		1128	Cherry	Joseph Diel	Saloon
		1130	Cherry	Frederick Teetz	Retail Grocery
		472	Eleventh	Louis Leverenz	Barber Shop
		474	Eleventh	Henry Becker	Boots and Shoes, Retail
		476	Eleventh	Louise Tilson	Confectionery
		480	Eleventh	Michael Fischer	Boarding House
		480	Eleventh	Henry Klingenberg	Harness Makers
		480	Eleventh	Michael Fischer	Saloon
		488	Eleventh	Charles Betzhold	Barber Shop
		490	Eleventh	Albert Zinns	Physician
		490	Eleventh	John Braun	Produce Dealer
		494	Eleventh	Joseph Raab	Saloon
		496	Eleventh	John Knetzger	Retail Grocery
		506	Eleventh	George Hammer	Cigar Manuf
		1019	Galena	Lena Fritsche	Dressmaker

Milwaukee Business Directory Data 1885					
<i>Segment</i>	<i>Block</i>	<i>Address</i>	<i>Street</i>	<i>Owner</i>	<i>Function</i>
		1029	Galena	Emil Fromm	Meat Market
		503	Tenth	Cornelius Strauss	House and Sign Painter
		513	Tenth	Peter Van Roo	Carpenter and Builder
	108	nw cor 11th	Cherry	H. J. Holzhauer	Minister
		1113	Galena	Joseph Hirschsteiner	Boarding House
		1115	Galena	Jacob Conrad	Saloon
		1123	Galena	John Dimpfl	Saloon
		483	Twelfth	Theodore Leising	Cigar Manuf
		483	Twelfth	Wenzel Clemens	Saloon
		485	Twelfth	Mrs. William O. Hoya	Millinery
		485	Twelfth	William Joseph Hoya	Notary Public
		487	Twelfth	Frederick Lichtfeldt	Machine Shop
		493	Twelfth	John Wiersum	Boots and Shoes, Retail
		499	Twelfth	Jacob Knoernschild	Hardware
		501	Twelfth	John Stouthammer	Watchmaker
		521	Twelfth	John Schmitt	Liquor Store
	111	1101	Cherry	Peter Schmidt	Saloon
		1107	Cherry	Christoph Sindorf	Merchant Tailor
		1109	Cherry	Frank Kraniger	Bookstore
		1111	Cherry	Henry Schmidt	Watchmaker
		1113	Cherry	Adam Trost	Saloon
		1115	Cherry	Adam Trost	Boarding House
		1117	Cherry	Ignatz Ullrich	Cigar Manuf
		1123	Cherry	Wenzel Hegen	Tailor
		441	Eleventh	Andrew Zartner	Saloon
		443	Eleventh	Etta Garfield	Music Teacher
		443	Eleventh	Chas. Holzhauer & Co.	Real Estate Agent
		449	Eleventh	Henry Krogmann	Hardware
		451	Eleventh	Charles Wendlandt	Livery Stable
		453	Eleventh	Charles Wendlandt	Livery Stable
		455	Eleventh	Charles Wendlandt	Livery Stable
		457	Eleventh	Garret Dunck	Carpenter and Builder
		459	Eleventh	Alois Voith	Merchant Tailor
		469	Eleventh	Larsen Bros.	Boots and Shoes, Retail
		443	Twelfth	George Ubelacker	Confectionery
		459	Twelfth	Mary Forrer	Dressmaker
		465	Twelfth	John Traglauer	Saloon
		469	Twelfth	F. Wendt & Co.	Flour and Feed

Milwaukee Business Directory Data 1885					
<i>Segment</i>	<i>Block</i>	<i>Address</i>	<i>Street</i>	<i>Owner</i>	<i>Function</i>
		471	Twelfth	F. Wendt & Co.	Flour and Feed
		473	Twelfth	F. Wendt & Co.	Flour and Feed
		479	Twelfth	Wah Kee	Chinese Laundry
		479	Twelfth	Frederick Gross	Meat Market
		1110	Vliet	Joseph Herold	Furniture Dealer
		1118	Vliet	John Hrobsky	Liquor Store
		1120	Vliet	Dorrier & Cook	Plumber
		1124	Vliet	William Keye	Bookstore
		1124	Vliet	Hugo Tilsner	Dentist
		1124	Vliet	William Keye	Printers, Book and Job
		1128	Vliet	Franz Gutzmer	Tailor
		1130	Vliet	Maxmillian Bartel	Druggist
	112	1017	Cherry	Henry Diel	Carpenter and Builder
		456	Eleventh	Jacob Anglicker	Veterinary Surgeon
		458	Eleventh	Anton Schaller	Boarding House
		458	Eleventh	Anton Schaller	Saloon
		466	Eleventh	Ulrich Schmidt	Meat Market
	113	902	Vliet	Adam Kaiser	Cigar Manuf
	119	802	Winnebago	A. C. Buchta	Retail Grocery
		804	Winnebago	Babbetta Hetschko	Midwife
		808	Winnebago	Joseph Jelinek	Boots and Shoes, Retail
		810	Winnebago	Alexander Saxer	Cigar Manuf
		810	Winnebago	Peter Peterson	Expressmen
		810	Winnebago	John Berg	Saloon
		814	Winnebago	J. H. Buening	Horse Shoer
		814	Winnebago	Jos. Friedrich	Machine Shop
		816	Winnebago	Alois Limmner	Tailor
		818	Winnebago	H. Weissleder	Coppersmith
		818	Winnebago	Joseph Benning	Marble Works
		820	Winnebago	John Ball	China, Glass and Queensware
		822	Winnebago	Michael Klaus	Confectionery
		826	Winnebago	John Funk	Boots and Shoes, Retail
		826	Winnebago	Frank Mohr	China, Glass and Queensware
		834	Winnebago	Frederick Ecke	News Dealer
		836	Winnebago	William Melzer	Meat Market
	120	904	Winnebago	H. H. Schumacher	Insurance Agent

Milwaukee Business Directory Data 1885					
<i>Segment</i>	<i>Block</i>	<i>Address</i>	<i>Street</i>	<i>Owner</i>	<i>Function</i>
		904	Winnebago	Mathew Hockstein	Saloon
		906	Winnebago	Lambert Becking	Cigar Manuf
		906	Winnebago	Joseph Michael	Nurse
		908	Winnebago	Bolzendahl Bros.	Liquor Store
		910	Winnebago	F. Schoen & Son	Clothing, Retail
		912	Winnebago	Ph. Ackermann & Son	Wholesale Grocery
		914	Winnebago	Frank Schultz	Hardware
		918	Winnebago	Louise Kauffer	Millinery
		924	Winnebago	Stephan Schweitzer	Cutlery Grinder
		928	Winnebago	F. J. Schultz	Furniture Dealer
		930	Winnebago	Abe Meissner	Boots and Shoes, Retail
		932	Winnebago	Mary Vartley	Millinery
		934	Winnebago	Adolph Bermann	Barber Shop
		936	Winnebago	Gustav Buscher	Dry Goods
		938	Winnebago	Charles Wilde	Watchmaker
		940	Winnebago	August Ruzicka	Saloon
		944	Winnebago	Jacob Weimer	Liquor Store
		946	Winnebago	Northwestern Chemical Co.	Chemical Manuf.
		946	Winnebago	Goes Bros.	Druggist
		948	Winnebago	Michael Mueller	Harness Makers
		950	Winnebago	Chrles Hohenwald	Carpet Weaver
	121	404	Eleventh	Henry Krantz	Meat Market
		414	Eleventh	Anna Hoehne	Dressmaker
		422	Eleventh	H. F. Milbrath	Meat Market
		425	Tenth	Maggie Johnson	Dressmaker
		1001	Winnebago	Frederick Comdohr	Saloon
		1003	Winnebago	Albert Frase	Wagon Maker
		1011	Winnebago	August Graap	Saloon/Boarding House/Cigar Manuf
		1013	Winnebago	John Gross	Toys and Fancy Goods
		1017	Winnebago	Louise Ermer	Dressmaker
		1017	Winnebago	S. H. Ettenheim	Hats, Caps and Furs
		1023	Winnebago	J. Wollheim & Co.	Clothing, Retail
		1027	Winnebago	R. Arnold & Co.	Carpet Seller
		1029	Winnebago	Henry Jastrow	Boots and Shoes, Retail
		1029	Winnebago	Bertha Fuhrmann	Dressmaker
		1031	Winnebago	John Kraus	Merchant Tailor
		1033	Winnebago	Morris Manasse	Clothing, Retail
		1035	Winnebago	Louis Ripple	Boots and Shoes, Retail
		1037	Winnebago	J. Katz Co.	Dry Goods

Milwaukee Business Directory Data 1885					
<i>Segment</i>	<i>Block</i>	<i>Address</i>	<i>Street</i>	<i>Owner</i>	<i>Function</i>
		1043	Winnebago	J. Katz Co.	Dry Goods
	122	419	Eleventh	Joseph Spurney	Saloon
		423	Eleventh	Thomas Birch	Retail Grocery
		423	Eleventh	Emma Hanson	Music Teacher
		425	Eleventh	Annie Starck	Dressmaker
		1101	Vliet	Waldron Bevier	Dentist
		1101	Vliet	John Weber	Retail Grocery
		1103	Vliet	Gregor Staudigl	Saloon
		1111	Vliet	Jos. Weckerle	Watchmaker
		1113	Vliet	Emanuel Vehon	Hats, Caps and Furs
		1115	Vliet	John Montag	Meat Market
		1117	Vliet	Weinsheimer & Son	Hardware
		1119	Vliet	F. W. Hartwig	Druggist
		1129	Vliet	Frank Ricker	Barber Shop
		1129	Vliet	Gustav Kaiser	Hardware
		1131	Vliet	Gustav Kaiser	Hardware
	125	1106	Chestnut	Edward Kurtz	Saloon
		367	Eleventh	Charles Dingwall	Carpenter and Builder
		383	Eleventh	William Meyer	Barber Shop
		397	Twelfth	Jacob Sell	Cooper
	183	241	Tenth	Ferdinand Thoma	Saloon
		1104	Wells	August Weiser	Barber Shop
	184	181	Tenth	Walter Davies	Carpenter and Builder
	201	1101	Chestnut	A. Zellner	Saloon
		1103	Chestnut	Jospeh Krauss	Meat Market
		301	Eleventh	Otto Luehring	Saloon
		315	Eleventh	Rudolph Forrer	Bakery
		319	Eleventh	Christian Blech	Bowling Alley
		319	Eleventh	Chr. Blech	Saloon
		347	Eleventh	A. Gerber & Sons	Livery Stable
		347	Eleventh	A. Gerber & Sons	Undertaker
		349	Eleventh	Mary Gerber	Confectionery
		333	Twelfth	Jacob Pilger	Carpenter and Builder
		343	Twelfth	E. Klinkerfues	Dressmaker

Milwaukee Business Directory Data 1885					
<i>Segment</i>	<i>Block</i>	<i>Address</i>	<i>Street</i>	<i>Owner</i>	<i>Function</i>
	202	299	Eleventh	K. Ulbricht	Dressmaker
	216	748	Ninth	Frank Tiborsky	Boots and Shoes, Retail
		750	Ninth	George Benz	Cigar Manuf
	217	776	Eighth	Frederick Kuhagen	Expressmen
		725	North	Hugo Bredow	Saloon
	218	777	Eighth	Henry Dewus	Carpenter and Builder
		784	Eighth	Vincent Gierlowski	Saloon
		799	Eighth	Balthasar Frank	Retail Grocery
		774	Ninth	Amelia Linkowska	Midwife
WEST SEGMENT					
	2	1805	Clybourn	E. C. Carter	Music Teacher
	A	1301	Clybourn	Edward McIntyre Jr.	Horse Shoer
		1309	Clybourn	Nettie Miller	Boarding House
SOUTH SEGMENT					
NO PROPERTIES LISTED					

Appendix C—Sanborn Data Tables

1894 SANBORN-- WEST SEGMENT					
Block	Address	Street	Building Function	Business Name	
1	1901	Clybourn	Residence		
	1905	Clybourn	Residence		
	1919	Clybourn	Residence		
	1911	Clybourn	Residence		
		G 19th	Residence		
		69 19th	Residence		
		71 19th	Residence		
2	70	19th	Residence		
	1801	Clybourn	Residence		
	1803	Clybourn	Residence		
	1805	Clybourn	Residence		
	1807	Clybourn	Residence		
	1809	Clybourn	Residence		
	1811	Clybourn	Residence		
	1813	Clybourn	Residence		
	1825	Clybourn	Residence		
	1827	Clybourn	Residence		
		65	18th	Residence	
		67	18th	Residence	
		69	18th	Residence	
		71	18th	Residence	
	3	66	18th	Residence	
		68	18th	Residence	
70		18th	Residence		
72		18th	Residence		
1713		Clybourn	Residence		
1717		Clybourn	Residence		
1719		Clybourn	Residence		
1721		Clybourn	Residence		
1725		Clybourn	Residence		
1727	Clybourn	Residence			

1894 SANBORN-- WEST SEGMENT				
Block	Address	Street	Building Function	Business Name
6	????	Clybourn	Residence	
12	????	St. Paul	Residence	
14	2	30th	Residence	
	4	30th	Residence	
	6	30th	Residence	
	10	30th	Residence	
	2905	St. Paul	Residence	
	7	29th	Residence	
	9	29th	Residence	
	11	29th	Residence	
	19	29th	Residence	
16	3315	Park Hill	Residence	
	3345	Park Hill	Residence	
	3401	Park Hill	Residence	
	6	35th	Residence	
	7	35th	Residence	
17	3245	Park Hill	Residence	
	3247	Park Hill	Residence	
	3249	Park Hill	Residence	
	3257	Park Hill	Residence	
	6	32nd	Residence	
18	3021	Park Hill	Residence	
	3025	Park Hill	Residence	
	3017	Park Hill	Residence	
	3028	Park Hill	Residence	
	3107	Park Hill	Residence	
	3025	Highridge	Residence	
	3111	Highridge	Residence	
	3113	Highridge	Residence	

1894 SANBORN-- WEST SEGMENT				
Block	Address	Street	Building Function	Business Name
		? 30th	Residence	
261	Center		Warehouse (stone)	
	1601	Clybourn	Residence	
	1603	Clybourn	Residence	
	1605	Clybourn	Residence	
	1607	Clybourn	Residence	
	1609	Clybourn	Residence	
	1611	Clybourn	Residence	
262	Center		Residence	
	Center		Residence	
	1503	Clybourn	Residence	
	1505	Clybourn	Residence	
	1507	Clybourn	Residence	
	1509	Clybourn	Residence	
	1511	Clybourn	Residence	
	1513	Clybourn	Residence	
	1515	Clybourn	Residence	
	1517	Clybourn	Residence	
	1519	Clybourn	Residence	
	1521	Clybourn	Residence	
	1523	Clybourn	Residence	
A	1301	Clybourn	Blacksmith	
	1305	Clybourn	Residence	
	1307	Clybourn	Residence	
	1309	Clybourn	Residence	
	1311	Clybourn	Residence	
	1315	Clybourn	Residence	
	1317	Clybourn	Residence	
	1319	Clybourn	Residence	
	1321	Clybourn	Residence	

1894 SANBORN -- CENTER SEGMENT				
<i>Block</i>	<i>Address</i>	<i>Street</i>	<i>Building Function</i>	<i>Business Name</i>
80	96	Eighth	Residence	
	98	Eighth	Residence	
	100	Eighth	Residence	
	102	Eighth	Residence	
	106	Eighth	Residence	
	108	Eighth	Store	
	702	Clybourn	Residence	
	708	Clybourn	Residence	
	712	Clybourn	Residence	
	718	Clybourn	Residence	
	724	Clybourn	Residence	
	726	Clybourn	Residence	
	728	Clybourn	Residence	
	730	Clybourn	Residence	
	711	Sycamore	Residence	
	713	Sycamore	Residence	
	719	Sycamore	Residence	
	721	Sycamore	Residence	
	729	Sycamore	Residence	
	93	Seventh	Residence	
	97	Seventh	Residence	
	99	Seventh	Residence	
	101	Seventh	Residence	
	103	Seventh	Residence	
	105	Seventh	Residence	
	113	Seventh	Residence	
	118	Seventh	Residence	
81	102	Ninth	Residence	
	106	Ninth	Residence	
	108	Ninth	Residence	
	110	Ninth	Residence	
	806	Clybourn	Residence	
	810	Clybourn	Residence	
	814	Clybourn	Residence	
	816	Clybourn	Residence	
	818	Clybourn	Residence	
	826	Clybourn	Residence	
	830	Clybourn	Residence	

1894 SANBORN -- CENTER SEGMENT				
<i>Block</i>	<i>Address</i>	<i>Street</i>	<i>Building Function</i>	<i>Business Name</i>
	101	Eighth	Residence	
	107	Eighth	Residence	
	111	Eighth	Residence	
	115	Eighth	Residence	
	119	Eighth	Residence	
132	812	St. Paul	Saloon	
	816	St. Paul	Residence	
	818	St. Paul	Residence	
	820	St. Paul	Store	
	822	St. Paul	Residence	
	824	St. Paul	Residence	
	826	St. Paul	Residence	
	828	St. Paul	Residence	
	803	Clybourn	Residence	
	807	Clybourn	Residence	
	809	Clybourn	Residence	
	811	Clybourn	Residence	
	815	Clybourn	Residence	
	819	Clybourn	Residence	
	821	Clybourn	Residence	
	823	Clybourn	Residence	
	825	Clybourn	Residence	
	827	Clybourn	Residence	
	829	Clybourn	Residence	
	51	Eighth	Residence	
	53	Eighth	Residence	
	55	Eighth	Residence	
	57	Eighth	Residence	
	59	Eighth	Residence	
	61	Eighth	Residence	
	63	Eighth	Residence	
	65	Eighth	Residence	
	67	Eighth	Residence	
	69	Eighth	Residence	
	71	Eighth	Residence	
133	50	Eighth	Store	
	52	Eighth	Residence	
	62	Eighth	Residence	

1894 SANBORN -- CENTER SEGMENT				
<i>Block</i>	<i>Address</i>	<i>Street</i>	<i>Building Function</i>	<i>Business Name</i>
	64	Eighth	Residence	
	66	Eighth	Residence	
	68	Eighth	Residence	
	70	Eighth	Residence	
	72	Eighth	Residence	
	708	St. Paul	Residence	
	710	St. Paul	Residence	
	712	St. Paul	Residence	
	714	St. Paul	Residence	
	716	St. Paul	Residence	
	722	St. Paul	Residence	
	724	St. Paul	Residence	
	726	St. Paul	Residence	
	728	St. Paul	Store	
	730	St. Paul	Store	
	701	Clybourn	Residence	
	703	Clybourn	Residence	
	707	Clybourn	Residence	
	711	Clybourn	Residence	
	713	Clybourn	Residence	
	715	Clybourn	Residence	
	63	Seventh	Residence	
	65	Seventh	Residence	
	67	Seventh	Residence	
134	72	Seventh	Residence	
	74	Seventh	Residence	
	78	Seventh	Residence	
	80	Seventh	Residence	
	626	St. Paul	Residence	
	628	St. Paul	Store	
	630	St. Paul	Store	
	611	Clybourn	Hotel	Viaduct Hotel
	613	Clybourn	Residence	
	615	Clybourn	Store	
	619	Clybourn	Livery	
	623	Clybourn	Residence	
	625	Clybourn	Residence	
135	48	Seventh	Residence	

1894 SANBORN -- CENTER SEGMENT				
<i>Block</i>	<i>Address</i>	<i>Street</i>	<i>Building Function</i>	<i>Business Name</i>
	50	Seventh	Residence	
	52	Seventh	Residence	
	54	Seventh	Residence	
	56	Seventh	Residence	
	60	Seventh	Residence	
	48	Unnamed Alley	Residence	
	48	Unnamed Alley	Residence	
	48	Unnamed Alley	Residence	
	48	Unnamed Alley	Residence	
	61	Sixth	Residence	
	63	Sixth	Residence	
	65	Sixth	Residence	
	67	Sixth	Residence	
	77	Sixth	Saloon	
	605	St. Paul	Residence	
	607	St. Paul	Residence	
	609	St. Paul	Residence	
	611	St. Paul	Residence	
	613	St. Paul	Residence	
	615	St. Paul	Residence	
	619	St. Paul	Residence	
	621	St. Paul	Residence	
	623	St. Paul	Residence	
	625	St. Paul	Residence	
	627	St. Paul	Residence	
	629	St. Paul	Store	
136	40	Eighth	Residence	
	42	Eighth	Residence	
	44	Eighth	Residence	
	707	St. Paul	Residence	
	709	St. Paul	Residence	
	711	St. Paul	Residence	
	713	St. Paul	Residence	
	715	St. Paul	Residence	
	719	St. Paul	Residence	
	721	St. Paul	Residence	
	723	St. Paul	Store	
	725	St. Paul	Residence	
	727	St. Paul	Store	

1894 SANBORN -- CENTER SEGMENT				
Block	Address	Street	Building Function	Business Name
	729	St. Paul	Store	
	39	Seventh	Residence	
	41	Seventh	Residence	
	47	Seventh	Residence	
	49	Seventh	Residence	
	51	Seventh	Residence	
	53	Seventh	Saloon	
	55	Seventh	Residence	
	57	Seventh	Residence	
	61	Seventh	Residence	
137	W Half	Tenth	Stamping Works	Milwaukee Stamping Works (Kieckhefer Bros Co.)
	808	Hinman	Residence	
	812	Hinman	Residence	
	814	Hinman	Residence	
	822	Hinman	Residence	
	824	Hinman	Residence	
	826	Hinman	Residence	
	33	Eighth	Saloon	
	35	Eighth	Residence	
	37	Eighth	Residence	
	39	Eighth	Residence	
	41	Eighth	Residence	
	43	Eighth	Residence	
	45	Eighth	Residence	
	47	Eighth	Residence	
	807	St. Paul	Residence	
	815	St. Paul	Residence	
	817	St. Paul	Residence	
	819	St. Paul	Residence	
	821	St. Paul	Residence	
	825	St. Paul	Residence	
	831	St. Paul	Sheet Iron Working/Tin Shop	J. P. Lindemann and Sons Tinware and Sheet Iron Goods
194	68	Thirteenth	Residence	
	1201	Clybourn	Residence	
	1203	Clybourn	Residence	
	1205	Clybourn	Residence	
	1207	Clybourn	Residence	
	1209	Clybourn	Residence	

1894 SANBORN -- CENTER SEGMENT				
Block	Address	Street	Building Function	Business Name
	1213	Clybourn	Residence	
	61	Twelfth	Residence	
	63	Twelfth	Residence	
	65	Twelfth	Residence	
	67	Twelfth	Residence	
	69	Twelfth	Residence	
246	92	Tenth	Residence	
	94	Tenth	Residence	
	96	Tenth	Residence	
	100	Tenth	Residence	
	102	Tenth	Residence	
	104	Tenth	Residence	
	106	Tenth	Residence	
	108	Tenth	Residence	
	110	Tenth	Residence	
	114	Tenth	Residence	
	118	Tenth	Residence	
	120	Tenth	Residence	
	902	Clybourn	Residence	
	904	Clybourn	Residence	
	914	Clybourn	Residence	
	918	Clybourn	Residence	
	922	Clybourn	Residence	
	924	Clybourn	Residence	
	928	Clybourn	Residence	
	930	Clybourn	Residence	
	911	Sycamore	Residence	
	919	Sycamore	Residence	
	923	Sycamore	Residence	
	87	Ninth	Residence	
	95	Ninth	Residence	
	97	Ninth	Residence	
	99	Ninth	Residence	
	103	Ninth	Residence	
	107	Ninth	Residence	
	109	Ninth	Residence	
	111	Ninth	Residence	
	115	Ninth	Residence	
	117	Ninth	Residence	

1894 SANBORN -- CENTER SEGMENT				
Block	Address	Street	Building Function	Business Name
	119	Ninth	Residence	
247	60	Tenth	Residence	
	62	Tenth	Residence	
	64	Tenth	Residence	
	66	Tenth	Residence	
	68	Tenth	Residence	
	70	Tenth	Residence	
	900	Hibernia	Residence	
	902	Hibernia	Residence	
	904	Hibernia	Residence	
	906	Hibernia	Residence	
	914	Hibernia	Residence	
	831	Clybourn	Residence	
	833	Clybourn	Residence	
	903	Clybourn	Residence	
	905	Clybourn	Residence	
	909	Clybourn	Residence	
	911	Clybourn	Residence	
	913	Clybourn	Residence	
	917	Clybourn	Residence	
248	64	Twelfth	Saloon	
	66	Twelfth	Residence	
	68	Twelfth	Residence	
	1014	Hibernia	Residence	
	1016	Hibernia	Residence	
	1018	Hibernia	Residence	
	1020	Hibernia	Residence	
	1022	Hibernia	Residence	
	1024	Hibernia	Residence	
	1026	Hibernia	Residence	
	1102	Hibernia	Residence	
	1104	Hibernia	Saloon	
	1106	Hibernia	Residence	
	1108	Hibernia	Residence	
	1110	Hibernia	Residence	
	1027	Clybourn	Residence	
	1029	Clybourn	Residence	
	1033	Clybourn	Residence	

1894 SANBORN -- CENTER SEGMENT				
Block	Address	Street	Building Function	Business Name
	1035	Clybourn	Residence	
	1037	Clybourn	Residence	
	1107	Clybourn	Residence	
	1109	Clybourn	Residence	
	1111	Clybourn	Residence	
	1113	Clybourn	Residence	
	A	Tenth	Lumber Storage	
249	48	Twelfth	Residence	
	50	Twelfth	Residence	
	52	Twelfth	Residence	
	54	Twelfth	Residence	
	56	Twelfth	Store	
	D	Twelfth	Saloon	
	1002	St. Paul	Trunk Factory	Abel and Bach
	1016	St. Paul	Planing Mill/Box Factory	Cream City Planing Mill
	1028	St. Paul	Boiler Factory	Northwestern Steam Boiler Works
	1100	St. Paul	Residence	
	1002	St. Paul	Residence	
	1104	St. Paul	Saloon	
	1106	St. Paul	Residence	
	1108	St. Paul	Store	
	1110	St. Paul	Saloon	
	1015	Hibernia	Residence	
	1017	Hibernia	Residence	
	1019	Hibernia	Residence	
	1021	Hibernia	Residence	
	1023	Hibernia	Residence	
	1099	Hibernia	Residence	
	1101	Hibernia	Residence	
	1103	Hibernia	Residence	
	1105	Hibernia	Residence	
	1107	Hibernia	Residence	
250	52	Tenth	Residence	
	54	Tenth	Residence	
	56	Tenth	Residence	
	58	Tenth	Store	
	902	St. Paul	Residence	
	904	St. Paul	Residence	

1894 SANBORN -- CENTER SEGMENT				
Block	Address	Street	Building Function	Business Name
	908	St. Paul	Residence	
	910	St. Paul	Store	
	912	St. Paul	Residence	
	914	St. Paul	Residence	
	916	St. Paul	Residence	
	918	St. Paul	Residence	
	920	St. Paul	Residence	
	922	St. Paul	Store	
	924	St. Paul	Store	
	930	St. Paul	Store	
	901	Hibernia	Residence	
	903	Hibernia	Residence	
	907	Hibernia	Residence	
	909	Hibernia	Residence	
	911	Hibernia	Residence	
	913	Hibernia	Residence	
	915	Hibernia	Residence	
	917	Hibernia	Residence	
264		Entire Block	Residence	James Kneeland Residence
265	92	Eleventh	Residence	
	94	Eleventh	Residence	
	96	Eleventh	Residence	
	98	Eleventh	Residence	
	100	Eleventh	Residence	
	104	Eleventh	Residence	
	106	Eleventh	Residence	
	108	Eleventh	Residence	
	1006	Clybourn	Residence	
	1008	Clybourn	Residence	
	1010	Clybourn	Residence	
	1012	Clybourn	Residence	
	1014	Clybourn	Residence	
	1016	Clybourn	Residence	
	1018	Clybourn	Residence	
	1001	Sycamore	Residence	
	1003	Sycamore	Residence	
	1005	Sycamore	Residence	
	1007	Sycamore	Residence	

1894 SANBORN -- CENTER SEGMENT				
Block	Address	Street	Building Function	Business Name
	1013	Sycamore	Residence	
	1015	Sycamore	Residence	
	1021	Sycamore	Residence	
	1027	Sycamore	Residence	
	1029	Sycamore	Residence	
	83	Tenth	Residence	
	85	Tenth	Residence	
	87	Tenth	Residence	
	89	Tenth	Residence	
	95	Tenth	Residence	
	97	Tenth	Residence	
	99	Tenth	Residence	
	101	Tenth	Residence	
	103	Tenth	Residence	
	111	Tenth	Residence	
266	1102	Clybourn	Residence	
	1104	Clybourn	Residence	
	1106	Clybourn	Residence	
	1108	Clybourn	Residence	
	1110	Clybourn	Residence	
	1112	Clybourn	Residence	
	1114	Clybourn	Residence	
	83	Eleventh	Store	
	85	Eleventh	Residence	
	93	Eleventh	Residence	
	95	Eleventh	Residence	
	97	Eleventh	Residence	
	99	Eleventh	Residence	
	101	Eleventh	Residence	
	103	Eleventh	Residence	
	105	Eleventh	Residence	
	107	Eleventh	Residence	
	109	Eleventh	Residence	
B	W 1/2 of E 1/2		Factory/Warehouses	Kieckhefer Bros Enameling and Stamping
	E 1/2 of E 1/2		Warehouse (stoves)	J. P. Lindemann and Sons

1894 SANBORN -- EAST SEGMENT				
Block	Address	Street	Building Function	Business Name
5	311	East Water	Wholesale Saddlery	
	313	East Water	Wholesale Saddlery	
	315	East Water	Wholesale Grocery	
	317	East Water	Wholesale Overalls and Pants	
	319	East Water	Wholesale Clothing	
	321	East Water	Wholesale Saddlery	
	323	East Water	Wholesale Saddlery	
	325	East Water	Wholesale Clothing	
	327	East Water	Wholesale Clothing	
6	310	East Water	Wholesale Grocery	
	312	East Water	Store	
	314	East Water	Printing and Engraving	
	316	East Water	Printing and Engraving	
	318	East Water	Oil Ware House	
	320	East Water	Oil Ware House	
	322	East Water	Leaf Tobacco	
	324	East Water	Leaf Tobacco	
	328	East Water	Offices	
	89	Huron	Type Foundry	
	91	Huron	Cigar Factory	
	93	Huron	Wholesale B&S	
	95	Huron	Wholesale Hots. (?)	
	311	Broadway	Envelope Manufacturing	National Envelope Company
	313	Broadway	Envelope Manufacturing	National Envelope Company
	315	Broadway	Envelope Manufacturing	National Envelope Company
15	300	Broadway	Coffee and Spice Mill	C. E. Andrews & Co.
	302	Broadway	Coffee and Spice Mill	C. E. Andrews & Co.
	304	Broadway	Leaf Tobacco	
	306	Broadway	Paper Box Factory	
	308	Broadway	Paper Box Factory	
	310	Broadway	Leaf Tobacco	
	312	Broadway	Wholesale Seeds	
	316	Broadway	Store	
	318	Broadway	Store	
	320	Broadway	?? Ware House	
	322	Broadway	?? Ware House	
	324	Broadway	Wholesale ?	
	326	Broadway	Wholesale Grocer	

1894 SANBORN -- EAST SEGMENT				
Block	Address	Street	Building Function	Business Name
	328	Broadway	Wholesale Grocer	
	NE Cor	Huron	Wholesale Drugs	
	NE Cor	Huron	Hotel	Karus Hotel
	305	Milwaukee	Livery	
	307	Milwaukee	Livery	
	309	Milwaukee	Livery	
	311	Milwaukee	Residence	
	313	Milwaukee	Residence	
	317	Milwaukee	Furniture Finishing & Upholstery	
	319	Milwaukee	Furniture Finishing & Upholstery	
16	298	Milwaukee	Vinegar Factory	
	300	Milwaukee	Vinegar Factory	
	302	Milwaukee	Vinegar Factory	
	306	Milwaukee	?	
	308	Milwaukee	?	
	310	Milwaukee	Store	
	312	Milwaukee	Residence	
	314	Milwaukee	Residence	
	316	Milwaukee	Residence	
	320	Milwaukee	Furniture Factory	Cream City Furniture Co.
	126	Detroit	Fly Net Factory	
	128	Detroit	Residence	
	130	Detroit	Residence	
	132	Detroit	Residence	
	134	Detroit	Residence	
	136	Detroit	Residence	
	138	Detroit	Residence	
	140	Detroit	Residence	
	142	Detroit	Residence	
	144	Detroit	Residence	
	148	Detroit	Store	
	125	Huron	Store	
	127	Huron	Store	
	129	Huron	Store	
	131	Huron	Store	
	133	Huron	Residence (dilapidated)	
	135	Huron	Dry Kiln	
	137	Huron	Store	
	139	Huron	Store	

1894 SANBORN -- EAST SEGMENT				
Block	Address	Street	Building Function	Business Name
	141	Huron	Gas Lights	Milwaukee Gas Light Co.
	143	Huron	Gas Lights	Milwaukee Gas Light Co.
	145	Huron	Gas Lights	Milwaukee Gas Light Co.
	147	Huron	Gas Lights	Milwaukee Gas Light Co.
	297	Jefferson	Residence	
	299	Jefferson	Residence	
	301	Jefferson	Store	
	303	Jefferson	Store	
	305	Jefferson	Residence	
	307	Jefferson	Residence	
	309	Jefferson	Residence	
	311	Jefferson	Residence	
	313	Jefferson	Residence	
	315	Jefferson	Residence	
	317	Jefferson	Residence	
25	298	Jefferson	Residence	
	300	Jefferson	Residence	
	302	Jefferson	Residence	
	304	Jefferson	Residence	
	306	Jefferson	Residence	
	308	Jefferson	Residence	
	310	Jefferson	Residence	
	312	Jefferson	Residence	
	316	Jefferson	Residence	
	154	Detroit	Residence	
	156	Detroit	Residence	
	158	Detroit	Residence	
	160	Detroit	Residence	
	162	Detroit	Store	
	164	Detroit	Residence	
	166	Detroit	Residence	
	168	Detroit	Residence	
	170	Detroit	Residence	
	172	Detroit	Residence	
	149	Huron	Store	
	151	Huron	Residence	
	153	Huron	Residence	
	155	Huron	?	
	157	Huron	?	

1894 SANBORN -- EAST SEGMENT				
Block	Address	Street	Building Function	Business Name
	159	Huron	?	
	161	Huron	Residence	
	163	Huron	Store	
	165	Huron	Residence	
	167	Huron	Residence	
	171	Huron	Store	
	299	Jackson	Residence	
	301	Jackson	Residence	
	303	Jackson	Residence	
	305	Jackson	Residence	
	307	Jackson	Residence	
	309	Jackson	Residence	
	311	Jackson	Residence	
	313	Jackson	Residence	
	315	Jackson	Residence	
	317	Jackson	Residence	
	319	Jackson	Residence	
	321	Jackson	Residence	
	323	Jackson	Residence	
26	310	Jackson	Residence	
	312	Jackson	Residence	
	314	Jackson	Residence	
	316	Jackson	Residence	
	318	Jackson	Residence	
	320	Jackson	Residence	
	176	Detroit	School	Third District School
	186	Detroit	Residence	
	188	Detroit	Residence	
	190	Detroit	Residence	
	192	Detroit	Residence	
	194	Detroit	Residence	
	196	Detroit	Residence	
	173	Huron	?	
	175	Huron	?	
	177	Huron	Shed	
	179	Huron	Shed	
	181	Huron	Residence	
	183	Huron	Residence	
	185	Huron	Store	

1894 SANBORN -- EAST SEGMENT				
Block	Address	Street	Building Function	Business Name
	187	Huron	Residence	
	189	Huron	Store	
	191	Huron	Residence	
	193	Huron	Residence	
	195	Huron	Residence	
	197	Huron	Residence	
	299	Van Buren	Residence	
	301	Van Buren	Residence	
	303	Van Buren	Residence	
	305	Van Buren	Residence	
	307	Van Buren	Residence	
	309	Van Buren	Residence	
	311	Van Buren	Residence	
	313	Van Buren	Residence	
	315	Van Buren	Residence	
	321	Van Buren	Residence	
82	60	Sixth	Store	
	66	Sixth	Residence	
	68	Sixth	Residence	
	70	Sixth	Residence	
	72	Sixth	Store	
	519	St. Paul	Residence	
	521	St. Paul	Residence	
	523	St. Paul	Residence	
	525	St. Paul	Residence	
	529	St. Paul	Store	
	531	St. Paul	Store	
	59	Fifth	Residence	
	61	Fifth	Residence	
	63	Fifth	Residence	
	77	Fifth	Residence	
	79	Fifth	Residence	
83	72	Fifth	?	
	74	Fifth	?	
	76	Fifth	?	
	78	Fifth	?	
	419	Clybourn	Residence	
	423	Clybourn	Residence	

1894 SANBORN -- EAST SEGMENT				
Block	Address	Street	Building Function	Business Name
	425	Clybourn	?	Palming co?
	427	Clybourn	?	
	429	Clybourn	?	
	61	Fourth	Furniture Factory	Mathews Bros. Manufacturing
	63	Fourth	Furniture Factory	Mathews Bros. Manufacturing
	65	Fourth	Furniture Factory	Mathews Bros. Manufacturing
	67	Fourth	Furniture Factory	Mathews Bros. Manufacturing
	69	Fourth	Furniture Factory	Mathews Bros. Manufacturing
	73	Fourth	Residence	
	75	Fourth	Residence	
	77	Fourth	Paper Box Factory	A. George Schulz Co.
	79	Fourth	Paper Box Factory	A. George Schulz Co.
84	74	Fourth	Residence	
	301	Clybourn	Store	
	303	Clybourn	Residence	
	305	Clybourn	Residence	
	311	Clybourn	Residence	
	313	Clybourn	Residence	
	315	Clybourn	Residence	
	317	Clybourn	Residence	
	319	Clybourn	Residence	
	321	Clybourn	Residence	
	323	Clybourn	Saloon	
	67	Third	Store	
	69	Third	Hogs and Iron	
	73	Third	Contractor's Tool House	
85a	60	Third	Soap Factory	Ricker's and Co.
	62	Third	Shoe Factory	Behls, Torrey and Co.
	64	Third	Shoe Factory	Behls, Torrey and Co.
	66	Third	Publishing	Milwaukee Publishing Co
	68	Third	Publishing	Milwaukee Publishing Co
	70	Third	Publishing	Milwaukee Publishing Co
	72	Third	Residence	
	74	Third	Residence	
	76	Third	Covering Manuf.	Manville Covering Co.
	78	Third	Covering Manuf.	Manville Covering Co.
	80	Third	Covering Manuf.	Manville Covering Co.
	center	Clybourn	Livery Stable	

1894 SANBORN -- EAST SEGMENT				
Block	Address	Street	Building Function	Business Name
	231	Clybourn	Saloon	
	59	Second	Residence	
	63	Second	Brass and Iron Works	Rundle, Spence and Co.
	65	Second	Brass and Iron Works	Rundle, Spence and Co.
	67	Second	Brass and Iron Works	Rundle, Spence and Co.
	69	Second	Store	Rundle, Spence and Co.
	73	Second	Lead Pipe Manuf.	Windsor Manufacturing
	75	Second	Lead Pipe Manuf.	Windsor Manufacturing
	79	Second	Hotel	Menomonee Hotel
85b	298	Van Buren	Residence	
	300	Van Buren	Residence	
	302	Van Buren	Store	
	304	Van Buren	Residence	
	306	Van Buren	Residence	
	308	Van Buren	Residence	
	310	Van Buren	Residence	
	312	Van Buren	Residence	
	314	Van Buren	Residence	
	316	Van Buren	Residence	
	318	Van Buren	Residence	
	320	Van Buren	Store	
	322	Van Buren	Residence	
	324	Van Buren	Residence	
	198	Detroit	Store	
	200	Detroit	Residence	
	202	Detroit	Residence	
	204	Detroit	Residence	
	206	Detroit	Store	
	210	Detroit	Store	
	212	Detroit	Residence	
	214	Detroit	Residence	
	216	Detroit	Residence	
	197	Huron	Store	
	199	Huron	Residence	
	201	Huron	Residence	
	203	Huron	Residence	
	205	Huron	Residence	
	209	Huron	Store	
	211	Huron	Store	

1894 SANBORN -- EAST SEGMENT				
Block	Address	Street	Building Function	Business Name
	213	Huron	Residence	
	215	Huron	Residence	
	217	Huron	Residence	
	219	Huron	Residence	
	221	Huron	Residence	
	223	Huron	Residence	
	225	Huron	Residence	
	227	Huron	Residence	
	293	Beach	Residence	
	295	Beach	Residence	
	297	Beach	Residence	
	299	Beach	Residence	
	301	Beach	Residence	
	303	Beach	Residence	
	305	Beach	Residence	
	307	Beach	Residence	
	309	Beach	Residence	
	311	Beach	Residence	
	313	Beach	Residence	
	315	Beach	Residence	
	317	Beach	Residence	
86	42	Second	Meat Market	Swift Bros. Meat
	44	Second	Meat Market	Swift Bros. Meat
	46	Second	Meat Market	Swift Bros. Meat
	50	Second	Meat Market	Swift Bros. Meat
	52	Second	Meat Market	Swift Bros. Meat
	54	Second	Meat Market	Swift Bros. Meat
	60	Second	Meat Processing	Armour and Co. Meat
	62	Second	Meat Processing	Armour and Co. Meat
	64	Second	Meat Processing	Armour and Co. Meat
	66	Second	Meat Processing	Armour and Co. Meat
	68	Second	Meat Processing	Armour and Co. Meat
	70	Second	Meat Processing	Armour and Co. Meat
	116	Fowler	Oil and Grease	Wadham's Oil and Grease Co.
	120	Fowler	Oil and Grease	Wadham's Oil and Grease Co.
	113	Clybourn	Wholesale Grocer	
	115	Clybourn	Wholesale Grocer	
	117	Clybourn	Wholesale Grocer	
	119	Clybourn	Wholesale Grocer	

1894 SANBORN -- EAST SEGMENT				
Block	Address	Street	Building Function	Business Name
	121	Clybourn	Wholesale Woodenware	
	123	Clybourn	Wholesale Woodenware	
	75	West Water	Store	
	77	West Water	Store	
	81	West Water	Saloon	
	83	West Water	Store	
	85	West Water	Store	
	87	West Water	Store	
	89	West Water	Liquor Store	
	91	West Water	Store	
	93	West Water	Store	
	95	West Water	Store	
	97	West Water	Store	
	99	West Water	Store	
	101	West Water	Store	
	103	West Water	?	
	105	West Water	Store	
87	90	West Water	Tobacco Processing	F. F. Adams Tobacco Co.
	98	West Water	Tobacco Processing	F. F. Adams Tobacco Co.
	100	West Water	Store	
	102	West Water	Store	
	104	West Water	Store	
	106	West Water	Store	
	108	West Water	Store	

1894 SANBORN -- NORTH SEGMENT				
Block	Address	Street	Building Function	Business Name
1	602	Eleventh	Residence	
	606	Eleventh	Residence	
	608	Eleventh	Residence	
	610	Eleventh	Residence	
	614	Eleventh	Residence	
	616	Eleventh	Residence	
	620	Eleventh	Residence	
	622	Eleventh	Residence	
	624	Eleventh	Residence	
	626	Eleventh	Residence	
	628	Eleventh	Residence	
	630	Eleventh	Residence	
	632	Eleventh	Residence	
	634	Eleventh	Residence	
	636	Eleventh	Residence	
	638	Eleventh	Residence	
	640	Eleventh	Residence	
	644	Eleventh	Residence	
	646	Eleventh	Residence	
	652	Eleventh	Residence	
	1014	Sherman	Tank and Cistern Manuf.	J. Dunck, Tank and Cistern Mfy.
	1018	Sherman	Residence	
	1022	Sherman	Residence	
	1011	Vine	Residence	
	1013	Vine	Residence	
	1017	Vine	Residence	
	603	Tenth	Residence	
	605	Tenth	Residence	
	607	Tenth	Residence	
	609	Tenth	Residence	
	611	Tenth	Residence	
	615	Tenth	Residence	
	617	Tenth	Store/Residence	
	619	Tenth	Residence	
	621	Tenth	Residence	
	623	Tenth	Residence	
	625	Tenth	Residence	

1894 SANBORN -- NORTH SEGMENT				
Block	Address	Street	Building Function	Business Name
	627	Tenth	Residence	
	629	Tenth	Store	
	633	Tenth	Residence	
	637	Tenth	Residence	
	639	Tenth	Residence	
	641	Tenth	Residence	
	643	Tenth	Residence	
	645	Tenth	Residence	
	651	Tenth	Residence	
17	902	Garfield	Residence	
	904	Garfield	Residence	
	910	Garfield	Residence	
	914	Garfield	Residence	
	920	Garfield	Store	
	930	Garfield	Store	
	767	Ninth	Residence	
	769	Ninth	Residence	
	775	Ninth	Residence	
	779	Ninth	Residence	
18	726	Tenth	Residence	
	728	Tenth	Residence	
	730	Tenth	Residence	
	732	Tenth	Store	
	736	Tenth	Residence	
	738	Tenth	Residence	
	742	Tenth	Residence	
	746	Tenth	Store	
	748	Tenth	Store	
	750	Tenth	Residence	
	752	Tenth	Residence	
	754	Tenth	Residence	
	916	Lloyd	Residence	
	918	Lloyd	Residence	
	915	Garfield	Residence	
	919	Garfield	Residence	

1894 SANBORN -- NORTH SEGMENT				
Block	Address	Street	Building Function	Business Name
	921	Garfield	Residence	
	723	Ninth	Residence	
	727	Ninth	Residence	
	729	Ninth	Residence	
	733	Ninth	Residence	
	735	Ninth	Residence	
	737	Ninth	Residence	
	745	Ninth	Residence	
	753	Ninth	Residence	
	755	Ninth	Residence	
	A	Ninth	Residence	
19	1010	Lloyd	Residence	
	1012	Lloyd	Residence	
	1018	Lloyd	Residence	
	1028	Lloyd	Residence	
	1030	Lloyd	Store	
	721	Tenth	Residence	
	725	Tenth	Residence	
	727	Tenth	Residence	
	729	Tenth	Residence	
	731	Tenth	Residence	
	735	Tenth	Residence	
	737	Tenth	Residence	
	741	Tenth	Residence	
	745	Tenth	Residence	
	747	Tenth	Residence	
	749	Tenth	Residence	
	753	Tenth	Residence	
	757	Tenth	Residence	
	759	Tenth	Store	
25	658	Eleventh	Residence	
	662	Eleventh	Residence	
	664	Eleventh	Residence	
	666	Eleventh	Residence	
	670	Eleventh	Residence	
	676	Eleventh	Residence	

1894 SANBORN -- NORTH SEGMENT				
Block	Address	Street	Building Function	Business Name
	680	Eleventh	Residence	
	1018	Vine	Residence	
	1020	Vine	Residence	
	1019	Harmon	Residence	
	655	Tenth	Residence	
	663	Tenth	Residence	
	665	Tenth	Residence	
	667	Tenth	Residence	
	669	Tenth	Residence	
	673	Tenth	Residence	
	675	Tenth	Church	First Dutch Reformed Church
26	682	Eleventh	Store	
	890	Eleventh	Residence	
	694	Eleventh	Residence	
	696	Eleventh	Residence	
	700	Eleventh	Residence	
	704	Eleventh	Residence	
	706	Eleventh	Residence	
	710	Eleventh	Residence	
	712	Eleventh	Residence	
	1010	Harmon	Residence	
	1012	Harmon	Residence	
	1018	Harmon	Residence	
	1020	Harmon	Residence	
	1022	Harmon	Residence	
	1013	Lloyd	Residence	
	1017	Lloyd	Residence	
	683	Tenth	Residence	
	685	Tenth	Residence	
	689	Tenth	Residence	
	691	Tenth	Residence	
	699	Tenth	Residence	
	701	Tenth	Residence	

1894 SANBORN -- NORTH SEGMENT				
Block	Address	Street	Building Function	Business Name
	703	Tenth	Residence	
	705	Tenth	Residence	
	707	Tenth	Residence	
	709	Tenth	Residence	
	715	Tenth	Store	
	719	Tenth	Residence	
33	682	Tenth	Store	
	686	Tenth	Residence	
	688	Tenth	Residence	
	690	Tenth	Residence	
	692	Tenth	Residence	
	696	Tenth	Residence	
	700	Tenth	Residence	
	702	Tenth	Residence	
	706	Tenth	Residence	
	710	Tenth	Residence	
	712	Tenth	Residence	
	716	Tenth	Residence	
	720	Tenth	Residence	
	902	Lloyd	Residence	
	908	Lloyd	Residence	
	911	Lloyd	Residence	
	913	Lloyd	Residence	
	923	Lloyd	Residence	
92	578	Eleventh	Residence	
	580	Eleventh	Residence	
	582	Eleventh	Residence	
	584	Eleventh	Residence	
	586	Eleventh	Residence	
	588	Eleventh	Residence	
	594	Eleventh	Store	
	596	Eleventh	Residence	
	598	Eleventh	Residence	
	1008	Walnut	Residence	
	1016	Walnut	Residence	
	1022	Walnut	Store	

1894 SANBORN -- NORTH SEGMENT				
Block	Address	Street	Building Function	Business Name
	1024	Walnut	Store	
	1026	Walnut	Store	
	1028	Walnut	Store	
	1011	Sherman	Residence	
	1013	Sherman	Residence	
	577	Tenth	Residence	
	579	Tenth	Residence	
	581	Tenth	Residence	
	583	Tenth	Residence	
	585	Tenth	Residence	
	587	Tenth	Residence	
	591	Tenth	Residence	
	595	Tenth	Residence	
	597	Tenth	Residence	
	599	Tenth	Residence	
93	1118	Walnut	Office	
	1120	Walnut	Residence	
	1122	Walnut	Post Office	
	1124	Walnut	Post Office	
	1126	Walnut	Store	
	1128	Walnut	Store	
	1113	Sherman	Residence	
	1115	Sherman	Residence	
	573	Eleventh	Residence	
	579	Eleventh	Residence	
	581	Eleventh	Residence	
	583	Eleventh	Residence	
	585	Eleventh	Residence	
	587	Eleventh	Residence	
	589	Eleventh	Residence	
	591	Eleventh	Residence	
	595	Eleventh	Residence	
	597	Eleventh	Store	
96	522	Twelfth	Store	

1894 SANBORN -- NORTH SEGMENT				
Block	Address	Street	Building Function	Business Name
	526	Twelfth	Store	
	528	Twelfth	Store	
	530	Twelfth	Saloon	
	532	Twelfth	Residence	
	534	Twelfth	Store	
	546	Twelfth	Residence	
	548	Twelfth	Residence	
	1102	Galena	Saloon	
	1108	Galena	Residence	
	1110	Galena	Residence	
	1112	Galena	Residence	
	1114	Galena	Residence	
	1116	Galena	Residence	
	1118	Galena	Residence	
	1120	Galena	Residence	
	1122	Galena	Residence	
	1101	Walnut	Store	
	1105	Walnut	Residence	
	1107	Walnut	Residence	
	1109	Walnut	Residence	
	1111	Walnut	Residence	
	1119	Walnut	Store/Residence	
	525	Eleventh	Residence	
	533	Eleventh	Residence	
	543	Eleventh	Residence	
	547	Eleventh	Residence	
	549	Eleventh	Residence	
97	522	Eleventh	Saloon	
	526	Eleventh	Residence	
	532	Eleventh	Residence	
	536	Eleventh	Store	
	538	Eleventh	Residence	
	540	Eleventh	Residence	
	546	Eleventh	Residence	
	1002	Galena	Store	

1894 SANBORN -- NORTH SEGMENT				
Block	Address	Street	Building Function	Business Name
	1004	Galena	Residence	
	1006	Galena	Residence	
	1008	Galena	Residence	
	1010	Galena	Residence	
	1012	Galena	Residence	
	1018	Galena	Residence	
	1020	Galena	Residence	
	1022	Galena	Residence	
	1024	Galena	Residence	
	1001	Walnut	Store	
	1003	Walnut	Residence	
	1005	Walnut	Residence	
	1007	Walnut	Residence	
	1009	Walnut	Residence	
	1011	Walnut	Saloon	
	1021	Walnut	Store	
	1025	Walnut	?	
	1027	Walnut	Store	
	1029	Walnut	Store	
	1031	Walnut	Saloon	
	531	Tenth	Residence	
	533	Tenth	Residence	
	537	Tenth	Residence	
	541	Tenth	Residence	
	545	Tenth	Residence	
	547	Tenth	Residence	
	549	Tenth	Carriage Shop	Sterling and Blommer
	551	Tenth	Carriage Shop	Sterling and Blommer
	553	Tenth	Carriage Shop	Sterling and Blommer
107	482	Eleventh	Store	
	484	Eleventh	Store	
	486	Eleventh	Store	
	488	Eleventh	Store	
	490	Eleventh	Store	
	494	Eleventh	Saloon	
	496	Eleventh	Store	
	500	Eleventh	Store	

1894 SANBORN -- NORTH SEGMENT				
Block	Address	Street	Building Function	Business Name
	504	Eleventh	Residence	
	506	Eleventh	Residence	
	512	Eleventh	Residence	
	514	Eleventh	Residence	
	516	Eleventh	Residence	
	518	Eleventh	Residence	
	1010	Cherry	Residence	
	1012	Cherry	Residence	
	1014	Cherry	Residence	
	1018	Cherry	Residence	
	1022	Cherry	Livery	
	1024	Cherry	Livery	
	1003	Galena	Residence	
	1007	Galena	Residence	
	1009	Galena	Residence	
	1015	Galena	Residence	
	1017	Galena	Residence	
	1019	Galena	Residence	
	1021	Galena	Residence	
	1023	Galena	Residence	
	1025	Galena	Residence	
	1029	Galena	Store	
	503	Tenth	Residence	
	507	Tenth	Residence	
	513	Tenth	Residence	
	515	Tenth	Residence	
108	490	Twelfth	Residence	
	492	Twelfth	Residence	
	494	Twelfth	Store	
	498	Twelfth	Residence	
	500	Twelfth	Residence	
	504	Twelfth	Residence	
	506	Twelfth	Store	
	508	Twelfth	Store	
	514	Twelfth	Store	
	518	Twelfth	Store	

1894 SANBORN -- NORTH SEGMENT				
Block	Address	Street	Building Function	Business Name
	520	Twelfth	Saloon	
	1122	Cherry	Saloon	
	1124	Cherry	Store	
	1128	Cherry	Store	
	1130	Cherry	Store	
	SW Cor	Cherry	Church and School	St. Joseph's Roman Catholic
	1111	Galena	Residence	
	1113	Galena	Residence	
	1115	Galena	Saloon	
	1119	Galena	Fire Station	
	1123	Galena	Saloon	
	483	Eleventh	Rectory	St. Joseph's Catholic Church
	497	Eleventh	Residence	
	499	Eleventh	Residence	
	505	Eleventh	Nunnery	St. Joseph's Catholic Church
	507	Eleventh	Store	
	509	Eleventh	Residence	
	511	Eleventh	Residence	
	515	Eleventh	Residence	
	519	Eleventh	Residence	
111	448	Twelfth	Residence	
	454	Twelfth	Residence	
	458	Twelfth	Store	
	460	Twelfth	Residence	
	464	Twelfth	Residence	
	466	Twelfth	Residence	
	468	Twelfth	Residence	
	470	Twelfth	Residence	
	1102	Vliet	Residence	
	1108	Vliet	Store	
	1110	Vliet	Store	
	1112	Vliet	Store	
	1114	Vliet	Store	
	1118	Vliet	Store	
	1120	Vliet	Cigar Factory	

1894 SANBORN -- NORTH SEGMENT				
Block	Address	Street	Building Function	Business Name
	1122	Vliet	Residence	
	1124	Vliet	Store	
	1126	Vliet	Store	
	1128	Vliet	Store	
	1130	Vliet	Drugstore	
	1101	Cherry	Store	
	1103	Cherry	Store	
	1105	Cherry	Store	
	1107	Cherry	Store	
	1109	Cherry	Store	
	1111	Cherry	Store	
	1113	Cherry	Store	
	1115	Cherry	Store	
	1117	Cherry	Cigar Factory	
	1119	Cherry	Store	
	1123	Cherry	Tailor Shop	
	1125	Cherry	Store	
	1127	Cherry	Store	
	1129	Cherry	Store	
	441	Eleventh	Saloon	
	443	Eleventh	Store	
	451	Eleventh	Livery Stable	
	453	Eleventh	Livery Stable	
	455	Eleventh	Livery Stable	
	457	Eleventh	Saloon	
	459	Eleventh	Store	
	463	Eleventh	Store	
	465	Eleventh	Store	
	473	Eleventh	Residence	
112	422	Eleventh	Store	
	446	Eleventh	Store	
	448	Eleventh	Store	
	450	Eleventh	Store	
	452	Eleventh	Store	
	454	Eleventh	Store	
	456	Eleventh	Hotel	
	458	Eleventh	Hotel	

1894 SANBORN -- NORTH SEGMENT				
Block	Address	Street	Building Function	Business Name
	464	Eleventh	Store	
	468	Eleventh	Store	
	470	Eleventh	Store	
	472	Eleventh	Store	
	474	Eleventh	Store	
	476	Eleventh	Store	
	478	Eleventh	Store	
	480	Eleventh	Store	
	1006	Central	Residence	
	1010	Central	Residence	
	1012	Central	Residence	
	1014	Central	Residence	
	1016	Central	Residence	
	1018	Central	Residence	
	1022	Central	Residence	
	1024	Central	?	
	1028	Central	?	
	1032	Central	Residence	
	1034	Central	Residence	
	1036	Central	Snuff Factory	
	1003	Cherry	Residence	
	1009	Cherry	Residence	
	1013	Cherry	Residence	
	1015	Cherry	Residence	
	1017	Cherry	Residence	
	1019	Cherry	Residence	
113	903	Central	Residence	
	905	Central	Residence	
	909	Central	Residence	
	911	Central	Residence	
	913	Central	Residence	
	915	Central	Residence	
	917	Central	Residence	
	923	Central	Residence	
	925	Central	Residence	
	927	Central	Residence	
	933	Central	Residence	

1894 SANBORN -- NORTH SEGMENT				
Block	Address	Street	Building Function	Business Name
	935	Central	Residence	
	937	Central	Warehouse (grain)	
	939	Central	Residence	
	943	Central	Residence	
	C	Central	Bank	? Savings Bank
	902	Vliet	Store	
	904	Vliet	Residence	
	906	Vliet	Residence	
	912	Vliet	Residence	
	914	Vliet	Residence	
	916	Vliet	Residence	
	920	Vliet	Residence	
	922	Vliet	Residence	
	924	Vliet	Residence	
	455	Tenth	Residence	
	457	Tenth	Residence	
	465	Tenth	Residence	
119	?	Ninth	Factory	
	802	Winnebago	Store	
	804	Winnebago	Machine Shop	
	808	Winnebago	Store	
	810	Winnebago	Store	
	814	Winnebago	Marble Works	
	816	Winnebago	Copper Smith	
	820	Winnebago	Store	
	822	Winnebago	Store	
	826	Winnebago	Store	
	828	Winnebago	Store	
	832	Winnebago	Store	
	834	Winnebago	Store	
	836	Winnebago	Store	
	401	Eighth	Residence	
	403	Eighth	Residence	
120	904	Winnebago	Store	

1894 SANBORN -- NORTH SEGMENT				
Block	Address	Street	Building Function	Business Name
	906	Winnebago	Store	
	908	Winnebago	Store	
	910	Winnebago	Store	
	912	Winnebago	Store	
	914	Winnebago	Store	
	918	Winnebago	Store	
	920	Winnebago	Store	
	922	Winnebago	Store	
	926	Winnebago	Residence	
	928	Winnebago	Print Shop	
	930	Winnebago	Store	
	934	Winnebago	Store	
	936	Winnebago	Store	
	938	Winnebago	Store	
	940	Winnebago	Cutler Shop	
	944	Winnebago	Store	
	946	Winnebago	Store	
	948	Winnebago	Residence/Store	
	950	Winnebago	Photography Studio	
	952	Winnebago	Store	
	901	Vliet	Residence	
	903	Vliet	Residence	
	905	Vliet	Residence	
	909	Vliet	Residence	
	915	Vliet	Residence	
	917	Vliet	Residence	
	919	Vliet	Residence	
	921	Vliet	Residence	
	923	Vliet	Residence	
	417	Tenth	Club	Borden-Mannercar Hall and Club
	419	Tenth	Club	Borden-Mannercar Hall and Club
	423	Tenth	Residence	
	425	Tenth	Residence	
	427	Tenth	Residence	
	429	Tenth	Residence	
121	402	Eleventh	Residence	
	408	Eleventh	Residence	

1894 SANBORN -- NORTH SEGMENT				
Block	Address	Street	Building Function	Business Name
	410	Eleventh	Residence	
	414	Eleventh	Residence	
	416	Eleventh	Warehouse	
	420	Eleventh	Warehouse	
	1008	Cold Spring	Residence	
	1010	Cold Spring	Residence	
	1012	Cold Spring	Residence	
	1014	Cold Spring	Residence	
	1018	Cold Spring	Residence	
	1020	Cold Spring	Residence	
	1024	Cold Spring	Residence	
	1001	Winnebago	Store	
	1003	Winnebago	Store	
	1007	Winnebago	Store	
	1009	Winnebago	Store	
	1011	Winnebago	Store	
	1013	Winnebago	Store	
	1017	Winnebago	Store	
	1019	Winnebago	Residence	
	1023	Winnebago	Store	
	1025	Winnebago	Store	
	1027	Winnebago	Store	
	1029	Winnebago	Store	
	1031	Winnebago	Store	
	1033	Winnebago	Store	
	1035	Winnebago	Store	Natz General Merchandise
	1037	Winnebago	Store	Natz General Merchandise
	1039	Winnebago	Store	Natz General Merchandise
	1043	Winnebago	Store	Natz General Merchandise
	401	Tenth	Store	
	405	Tenth	Residence	
	409	Tenth	Residence	
122	406	Twelfth	Residence	
	408	Twelfth	Residence	
	412	Twelfth	Residence	
	414	Twelfth	Store	

1894 SANBORN -- NORTH SEGMENT				
Block	Address	Street	Building Function	Business Name
	418	Twelfth	Residence	
	420	Twelfth	Store	
	422	Twelfth	Residence	
	424	Twelfth	Warehouse (grain)	
	426	Twelfth	Residence	
	428	Twelfth	Residence	
	1112	Poplar	Residence	
	1114	Poplar	Residence	
	1116	Poplar	Residence	
	1118	Poplar	Residence	
	1124	Poplar	Residence	
	1101	Vliet	Store	
	1103	Vliet	Store	
	1105	Vliet	Store	
	1107	Vliet	Store	
	1108	Vliet	Store	
	1111	Vliet	Store	
	1113	Vliet	Print Shop	
	1115	Vliet	Store	
	1117	Vliet	Store	
	1119	Vliet	Store	
	1121	Vliet	Residence	
	1127	Vliet	Store	
	1129	Vliet	Store	
	1131	Vliet	Store	
	401	Eleventh	Residence	
	403	Eleventh	Residence	
	405	Eleventh	Residence	
	407	Eleventh	Residence	
	413	Eleventh	Residence	
	417	Eleventh	Residence	
	419	Eleventh	Residence	
	423	Eleventh	Residence	
	425	Eleventh	Residence	
	427	Eleventh	Residence	
125	374	Twelfth	Residence	

1894 SANBORN -- NORTH SEGMENT				
Block	Address	Street	Building Function	Business Name
	376	Twelfth	Residence	
	378	Twelfth	Residence	
	380	Twelfth	Residence	
	386	Twelfth	Residence	
	388	Twelfth	Residence	
	1102	Chesnut	Store	
	1104	Chesnut	Bakery	
	1106	Chesnut	Store	
	1110	Chesnut	Residence	
	1112	Chesnut	Store	
	1116	Chesnut	Residence	
	1120	Chesnut	Store	
	1122	Chesnut	Residence	
	1124	Chesnut	Residence	
	1126	Chesnut	Residence	
	377	Poplar	Residence	
	379	Poplar	Residence	
	381	Poplar	Residence	
	383	Poplar	Residence	
	385	Poplar	Residence	
	389	Poplar	Residence	
	391	Poplar	Residence	
	1107	Eleventh	Residence	
	1109	Eleventh	Residence	
	1111	Eleventh	Residence	
	1113	Eleventh	Residence	
	1115	Eleventh	Residence	
	1117	Eleventh	Residence	
	1121	Eleventh	Residence	
	1127	Eleventh	Residence	
182	250	Eleventh	Residence	
	252	Eleventh	Residence	
	256	Eleventh	Residence	
	258	Eleventh	Residence	
	260	Eleventh	Residence	
	262	Eleventh	Residence	

1894 SANBORN -- NORTH SEGMENT				
Block	Address	Street	Building Function	Business Name
	264	Eleventh	Residence	
	268	Eleventh	Residence	
	272	Eleventh	Residence	
	276	Eleventh	Residence	
	282	Eleventh	School	Holy Name Girls School
	1024	Cedar	Residence	
	1026	Cedar	Residence	
	1028	Cedar	Residence	
	1030	Cedar	Store	
	1015	State	Residence	
	241	Tenth	Bowling Hall/Saloon	
	249	Tenth	Residence	
	255	Tenth	Residence	
	259	Tenth	Residence	
	265	Tenth	Residence	
	269	Tenth	Residence	
	275	Tenth	Residence	
	277	Tenth	Residence	
	279	Tenth	Residence	
	281	Tenth	Residence	
	283	Tenth	Residence	
183	214	Eleventh	Residence	
	216	Eleventh	Residence	
	220	Eleventh	Residence	
	222	Eleventh	Residence	
	226	Eleventh	Residence	
	232	Eleventh	Residence	
	240	Eleventh	Residence	
	1016	Wells	Residence	
	1026	Wells	Residence	
	1028	Wells	Residence	
	1030	Wells	Residence	
	1015	Cedar	Residence	
	1017	Cedar	Residence	

1894 SANBORN -- NORTH SEGMENT				
Block	Address	Street	Building Function	Business Name
	1021	Cedar	Residence	
	201	Tenth	Residence	
	219	Tenth	Residence	
	223	Tenth	Residence	
	229	Tenth	Residence	
	237	Tenth	Residence	
184	180	Eleventh	Residence	
	182	Eleventh	Residence	
	184	Eleventh	Residence	
	186	Eleventh	Residence	
	190	Eleventh	Residence	
	192	Eleventh	Residence	
	194	Eleventh	Residence	
	196	Eleventh	Residence	
	198	Eleventh	Residence	
	200	Eleventh	Residence	
	1000	Spring	Residence	
	1020	Spring	Residence	
	1017	Wells	Residence	
	1027	Wells	Residence	
	179	Tenth	Residence	
	181	Tenth	Residence	
	185	Tenth	Residence	
	197	Tenth	Residence	
	199	Tenth	Residence	
199	SW Cor	Eleventh	School	Parochial School
	NW Cor	Eleventh	Church	Holy Name Roman Catholic Church
201	324	Twelfth	Residence	
	328	Twelfth	Residence	
	332	Twelfth	Residence	
	334	Twelfth	Residence	
	338	Twelfth	Residence	
	342	Twelfth	Residence	

1894 SANBORN -- NORTH SEGMENT				
Block	Address	Street	Building Function	Business Name
	346	Twelfth	Residence	
	348	Twelfth	Residence	
	1112	Prairie	Residence	
	1114	Prairie	Residence	
	1101	Chesnut	Store	
	1103	Chesnut	Store	
	1107	Chesnut	Residence	
	1109	Chesnut	Residence	
	1111	Chesnut	Residence	
	1115	Chesnut	Residence	
	1117	Chesnut	Residence	
	1119	Chesnut	Residence	
	1121	Chesnut	Tailor Shop	
	1123	Chesnut	Saloon	
	1127	Chesnut	Residence	
	1129	Chesnut	Flour and Feed Store	
	323	Eleventh	Residence	
	327	Eleventh	Residence	
	331	Eleventh	Residence	
	335	Eleventh	Residence	
	337	Eleventh	Residence	
	339	Eleventh	Residence	
	341	Eleventh	Residence	
	343	Eleventh	Residence	
	347	Eleventh	Livery	Milwaukee Livery Co.
	349	Eleventh	Livery	Milwaukee Livery Co.
202	293	Eleventh	Residence	
	295	Eleventh	Residence	
	299	Eleventh	Residence	
	301	Eleventh	Residence	
	303	Eleventh	Residence	
	305	Eleventh	Residence	
	307	Eleventh	Residence	
	315	Eleventh	Residence	
	319	Eleventh	Bowling Alley/Saloon	

1894 SANBORN -- NORTH SEGMENT					
Block	Address	Street	Building Function	Business Name	
216	722	Ninth	Residence		
	726	Ninth	Residence		
	728	Ninth	Residence		
	732	Ninth	Residence		
	736	Ninth	Residence		
	738	Ninth	Residence		
	740	Ninth	Residence		
	744	Ninth	Residence		
	746	Ninth	Residence		
	750	Ninth	Residence		
	752	Ninth	Residence		
	754	Ninth	Residence		
	756	Ninth	Residence		
		815	Garfield	Residence	
	217	764	Eighth	Residence	
766		Eighth	Residence		
770		Eighth	Residence		
772		Eighth	Residence		
776		Eighth	Residence		
778		Eighth	Residence		
784		Eighth	Residence		
786		Eighth	Residence		
790		Eighth	Residence		
792		Eighth	Residence		
796		Eighth	Residence		
		716	Garfield	Store	
		718	Garfield	Residence	
		717	North	Residence	
	719	North	Residence		
	721	North	Residence		
	725	North	Residence		
	B	Alley	Residence		
	F	Alley	Residence		
218	770	Ninth	Residence		

1894 SANBORN -- NORTH SEGMENT				
Block	Address	Street	Building Function	Business Name
	772	Ninth	Residence	
	774	Ninth	Residence	
	814	Garfield	Store	
	816	Garfield	Residence	
	818	Garfield	Store	
	826	Garfield	Cigar Factory	
	767	Eighth	Residence	
	769	Eighth	Residence	
	771	Eighth	Residence	
	773	Eighth	Residence	
	775	Eighth	Residence	
	777	Eighth	Residence	
	785	Eighth	Residence	
	793	Eighth	Residence	
	795	Eighth	Residence	
	797	Eighth	Residence	
	799	Eighth	Store	

1894 SANBORN -- SOUTH SEGMENT			
Block	Address	Building Function	Business Name
A	Entire Block	Lumber Yards	M. Hilty Lumber Co.
B	N of W 1/4 of SW Cor	Warehouse (Acid)	Grabelli Chemical Co.
	N of E 1/2 of W 1/2 of SW Cor	Warehouse (Vacant)	
	C of E 1/2 of W 1/2 of SW Cor	Stonework	
	C of E 1/2 of W 1/2 of SW Cor	Woodwork	
	C of E 1/2 of W 1/2 of SW Cor	Blacksmith	
	C of E 1/2	Sheds/Blacksmith/Storage	C. H. Starke Dredge and Dock Co.
	C of NW Cor	Planing Mill/Dry Kiln/Lumber Yard	Guetzkow Bros. Co. Contractors and Builders
	N of NW Cor	Stone Mills/Storage/Stone Yard	F. Andres and Co. Cut Stone Contractors
	NE of NE Cor	Factory and Warehouses	Cream City Woven Wire Works
	NW of NE Cor	Warehouse (Grain)	Prine Brothers Grain
C	SW Cor	Warehouses	Western Lime and Cement Co.
	E Half	Warehouse and Lumber Yard	Rockwell Manuf. Co.
D	SW Cor	Office/Sheds	Durr and Rugee Lumber Yard
	Rest of Block	Lumber Yard	Durr and Rugee Lumber Yard

1909 SANBORN DATA--WEST SEGMENT				
Block	Address	Street	Building Function	Business Name
1	1901	Clybourn	Residence	
	1905	Clybourn	Residence	
	1909	Clybourn	Residence	
	1911	Clybourn	Residence	
	67	19th	Residence	
	69	19th	Residence	
	71	19th	Residence	
2	70	19th	Residence	
	1801	Clybourn	Residence	
	1803	Clybourn	Residence	
	1805	Clybourn	Residence	
	1807	Clybourn	Residence	
	1809	Clybourn	Residence	
	1811	Clybourn	Residence	
	1813	Clybourn	Residence	
	1825	Clybourn	Residence	
	1827	Clybourn	Residence	
	67	18th	Residence	
	69	18th	Residence	
	71	18th	Residence	
3	66	18th	Residence	
	68	18th	Residence	
	70	18th	Residence	
	72	18th	Residence	
	1713	Clybourn	Residence	
	1715	Clybourn	Store	
	1717	Clybourn	Store	
	1719	Clybourn	Store	
	1721	Clybourn	Residence	
1725	Clybourn	Residence		
1727	Clybourn	Residence		
5b	2449	Clybourn	Saloon	

1909 SANBORN DATA--WEST SEGMENT				
Block	Address	Street	Building Function	Business Name
7	2615	St. Paul	Residence	
	2617	St. Paul	Residence	
	2621	St. Paul	Residence	
	2623	St. Paul	Residence	
	2627	St. Paul	Residence	
	2629	St. Paul	Residence	
	2631	St. Paul	Residence	
12	Center		Swill Pumping/Offices	The National Distilling Co.
	F	St. Paul	Residence	
14	2	30th	Residence	
	4	30th	Residence	
	6	30th	Residence	
	8	30th	Residence	
	10	30th	Residence	
	12	30th	Residence	
	7	29th	Residence	
	9	29th	Residence	
	11	29th	Residence	
	19	29th	Residence	
15	3006	Park Hill	Residence	
	3008	Park Hill	Residence	
	3012	Park Hill	Residence	
	3018	Park Hill	Residence	
	3020	Park Hill	Residence	
16	2	Western	Residence	
	10	Western	Residence	
	14	Western	Barber Shop	
	3302	Clifton	Residence	
	3310	Clifton	Residence	
	3318	Clifton	Residence	
	3322	Clifton	Residence	
	3326	Clifton	Residence	
	3330	Clifton	Residence	

1909 SANBORN DATA--WEST SEGMENT				
Block	Address	Street	Building Function	Business Name
	3388	Clifton	Residence	
	3398	Clifton	Residence	
	3402	Clifton	Residence	
	3412	Clifton	Residence	
	3414	Clifton	Residence	
	3418	Clifton	Residence	
	3420	Clifton	Residence	
	3424	Clifton	Residence	
	3428	Clifton	Residence	
	3305	Clifton	Residence	
	3307	Clifton	Residence	
	3313	Clifton	Residence	
	3317	Clifton	Residence	
	3319	Clifton	Residence	
	3323	Clifton	Residence	
	3325	Clifton	Residence	
	3329	Clifton	Residence	
	3333	Clifton	Residence	
	3401	Clifton	Residence	
	3405	Clifton	Residence	
	3407	Clifton	Residence	
	3411	Clifton	Residence	
	3413	Clifton	Residence	
	3419	Clifton	Residence	
	3427	Clifton	Hotel	Bayliss Hotel
	3301	Park Hill	Residence	
	3303	Park Hill	Residence	
	3305	Park Hill	Residence	
	3315	Park Hill	Residence	
	3325	Park Hill	Residence	
	3345	Park Hill	Residence	
	3349	Park Hill	Residence	
	3351	Park Hill	Residence	
	3401	Park Hill	Residence	
	31	33rd	Residence	
17	10	33rd	Residence	

1909 SANBORN DATA--WEST SEGMENT				
Block	Address	Street	Building Function	Business Name
	12	33rd	Residence	
	14	33rd	Residence	
	16	33rd	Residence	
	18	33rd	Residence	
	20	33rd	Residence	
	24	33rd	Residence	
	30	33rd	Residence	
	3245	Park Hill	Residence	
	3247	Park Hill	Residence	
	3249	Park Hill	Residence	
	5	32nd	Residence	
	9	32nd	Residence	
	11	32nd	Residence	
	13	32nd	Residence	
	15	32nd	Residence	
	17	32nd	Residence	
	19	32nd	Residence	
	21	32nd	Residence	
	23	32nd	Residence	
18	14	32nd	Residence	
	?	32nd	Residence	
	3021	Park Hill	Residence	
	3025	Park Hill	Residence	
	3027	Park Hill	Residence	
	3029	Park Hill	Residence	
	3101	Park Hill	Residence	
	3103	Park Hill	Residence	
	3107	Park Hill	Residence	
	3119	Park Hill	Residence	
	3123	Park Hill	Residence	
	3125	Park Hill	Residence	
	3023	Highridge	Residence	
	3025	Highridge	Residence	
	3102	Highridge	Residence	
	3111	Highridge	Residence	

1909 SANBORN DATA--WEST SEGMENT				
Block	Address	Street	Building Function	Business Name
	3113	Highridge	Residence	
	3	30th	Residence	
261	Center		?	
	1601	Clybourn	Residence	
	1603	Clybourn	Residence	
	1605	Clybourn	Residence	
	1607	Clybourn	Residence	
	1609	Clybourn	Residence	
	1611	Clybourn	Residence	
262	1503	Clybourn	Residence	
	1505	Clybourn	Residence	
	1507	Clybourn	Residence	
	1509	Clybourn	Residence	
	1511	Clybourn	Residence	
	1513	Clybourn	Residence	
	1515	Clybourn	Residence	
	1517	Clybourn	Residence	
	1519	Clybourn	Residence	
	1521	Clybourn	Residence	
	1523	Clybourn	Residence	
A	1301	Clybourn	Blacksmith	
	1305	Clybourn	Residence	
	1307	Clybourn	Residence	
	1309	Clybourn	Residence	
	1311	Clybourn	Residence	
	1313	Clybourn	Residence	
	1315	Clybourn	Residence	
	1317	Clybourn	Residence	
	1319	Clybourn	Residence	
	1321	Clybourn	Store	
	1428	Clybourn	Lithography Studio	Northwestern Lithograph Co.
	77	13th	Vacant Building	
	79	13th	Vacant Building	

1909 SANBORN -- CENTER SEGMENT				
<i>Block</i>	<i>Address</i>	<i>Street</i>	<i>Building Function</i>	<i>Business Name</i>
80	96	Eighth	Residence	
	98	Eighth	Store	
	100	Eighth	Residence	
	102	Eighth	Residence	
	106	Eighth	Residence	
	108	Eighth	Store	
	702	Clybourn	Residence	
	708	Clybourn	Residence	
	710	Clybourn	Residence	
	714	Clybourn	Residence	
	718	Clybourn	Residence	
	724	Clybourn	Residence	
	726	Clybourn	Residence	
	728	Clybourn	Residence	
	730	Clybourn	Residence	
	711	Sycamore	Residence	
	713	Sycamore	Residence	
	719	Sycamore	Residence	
	721	Sycamore	Residence	
	723	Sycamore	Residence	
	729	Sycamore	Residence	
	93	Seventh	Residence	
	97	Seventh	Residence	
	99	Seventh	Residence	
	101	Seventh	Residence	
	103	Seventh	Residence	
	105	Seventh	Residence	
	113	Seventh	Residence	
	118	Seventh	Residence	
81	102	Ninth	Residence	
	106	Ninth	Residence	
	108	Ninth	Residence	
	110	Ninth	Residence	
	808	Clybourn	Residence	
	810	Clybourn	Residence	
	814	Clybourn	Residence	
	816	Clybourn	Residence	
	818	Clybourn	Residence	
	826	Clybourn	Residence	

	830	Clybourn	Residence	
	101	Eighth	Residence	
	107	Eighth	Residence	
	111	Eighth	Residence	
	115	Eighth	Residence	
	119	Eighth	Residence	
132	812	St. Paul	Saloon	
	816	St. Paul	Residence	
	818	St. Paul	Residence	
	820	St. Paul	Store	
	822	St. Paul	Residence	
	824	St. Paul	Residence	
	826	St. Paul	Residence	
	828	St. Paul	Residence	
	803	Clybourn	Residence	
	807	Clybourn	Residence	
	809	Clybourn	Residence	
	811	Clybourn	Residence	
	815	Clybourn	Residence	
	819	Clybourn	Residence	
	821	Clybourn	Residence	
	823	Clybourn	Residence	
	825	Clybourn	Residence	
	827	Clybourn	Residence	
	829	Clybourn	Residence	
	51	Eighth	Store	
	53	Eighth	Residence	
	55	Eighth	Residence	
	57	Eighth	Residence	
	59	Eighth	Residence	
	61	Eighth	Residence	
	63	Eighth	Residence	
	65	Eighth	Residence	
	67	Eighth	Residence	
	69	Eighth	Residence	
	71	Eighth	Residence	
133	50	Eighth	Residence	
	52	Eighth	Store	
	64	Eighth	Residence	
	66	Eighth	Residence	

	68	Eighth	Residence	
	70	Eighth	Residence	
	72	Eighth	Residence	
	708	St. Paul	Residence	
	710	St. Paul	Residence	
	712	St. Paul	Residence	
	714	St. Paul	Residence	
	716	St. Paul	Residence	
	722	St. Paul	Residence	
	724	St. Paul	Residence	
	726	St. Paul	Store	
	728	St. Paul	Store	
	730	St. Paul	Store	
	701	Clybourn	Residence	
	703	Clybourn	Residence	
	707	Clybourn	Residence	
	711	Clybourn	Residence	
	713	Clybourn	Residence	
	715	Clybourn	Residence	
	63	Seventh	Residence	
	65	Seventh	Residence	
	67	Seventh	Residence	
134	72	Seventh	Residence	
	74	Seventh	Residence	
	78	Seventh	Residence	
	80	Seventh	Residence	
	626	St. Paul	Residence	
	628	St. Paul	Store	
	630	St. Paul	Store	
	611	Clybourn	Hotel	Viaduct Hotel
	613	Clybourn	Metal Stamping Factory	The Modern Metal Stamping Co.
	615	Clybourn	Metal Stamping Factory	The Modern Metal Stamping Co.
	619	Clybourn	Livery	
	623	Clybourn	Residence	
	625	Clybourn	Residence	
135	48	Seventh	Residence	
	50	Seventh	Residence	
	52	Seventh	Residence	
	54	Seventh	Residence	
	56	Seventh	Residence	

	60	Seventh	Residence	
	48	Unnamed Alley	Residence	
	48	Unnamed Alley	Residence	
	48	Unnamed Alley	Residence	
	48	Unnamed Alley	Residence	
	61	Sixth	Residence	
	63	Sixth	Residence	
	67	Sixth	Residence	
	69	Sixth	Store	
	71	Sixth	Store	
	77	Sixth	Saloon	
	605	St. Paul	Residence	
	607	St. Paul	Residence	
	609	St. Paul	Residence	
	611	St. Paul	Residence	
	613	St. Paul	Residence	
	615	St. Paul	Residence	
	619	St. Paul	Residence	
	621	St. Paul	Residence	
	623	St. Paul	Residence	
	625	St. Paul	Residence	
	627	St. Paul	Residence	
	629	St. Paul	Store	
136	40	Eighth	Residence	
	42	Eighth	Residence	
	44	Eighth	Residence	
	707	St. Paul	Residence	
	709	St. Paul	Residence	
	711	St. Paul	Print Shop	
	713	St. Paul	Residence	
	715	St. Paul	Residence	
	719	St. Paul	Residence	
	721	St. Paul	Residence	
	723	St. Paul	Store	
	725	St. Paul	Residence	
	727	St. Paul	Store	
	729	St. Paul	Store	
	39	Seventh	Residence	
	41	Seventh	Residence	
	47	Seventh	Residence	
	49	Seventh	Residence	

	51	Seventh	Residence	
	53	Seventh	Saloon	
	55	Seventh	Residence	
	57	Seventh	Residence	
	61	Seventh	Residence	
137	808	Hinman	Residence	
	812	Hinman	Residence	
	814	Hinman	Residence	
	815	St. Paul	Machine Shop	Schneck Machine Co.
	817	St. Paul	Residence	
	819	St. Paul	Galvanizing Room	National Enameling and Stamping (Kieckhefer Bro's Branch)
	821	St. Paul	Galvanizing Room	National Enameling and Stamping (Kieckhefer Bro's Branch)
	825	St. Paul	Galvanizing Room	National Enameling and Stamping (Kieckhefer Bro's Branch)
	831	St. Paul	Warehouse	National Enameling and Stamping (Kieckhefer Bro's Branch)
	905	St. Paul	Warehouse	National Enameling and Stamping (Kieckhefer Bro's Branch)
	33	Eighth	Saloon	
	35	Eighth	Residence	
	37	Eighth	Residence	
	41	Eighth	Residence	
	43	Eighth	Residence	
	47	Eighth	Saloon	
194	117	Thirteenth	Residence	
	1201	Clybourn	Residence	
	1203	Clybourn	Residence	
	1205	Clybourn	Residence	
	1207	Clybourn	Residence	
	1209	Clybourn	Residence	
	1213	Clybourn	Residence	
	1215	Clybourn	Store	
	1217	Clybourn	Store	
	1219	Clybourn	Store	
	1221	Clybourn	Drugstore	
	61	Twelfth	Residence	
	63	Twelfth	Residence	
	65	Twelfth	Residence	
	67	Twelfth	Residence	
	69	Twelfth	Residence	
246	92	Tenth	Residence	
	94	Tenth	Residence	

	96	Tenth	Residence	
	100	Tenth	Residence	
	102	Tenth	Residence	
	104	Tenth	Residence	
	106	Tenth	Residence	
	108	Tenth	Residence	
	110	Tenth	Residence	
	114	Tenth	Residence	
	118	Tenth	Residence	
	120	Tenth	Residence	
	902	Clybourn	Residence	
	904	Clybourn	Residence	
	914	Clybourn	Residence	
	918	Clybourn	Residence	
	922	Clybourn	Residence	
	928	Clybourn	Residence	
	930	Clybourn	Store and Residence	
	911	Sycamore	Residence	
	919	Sycamore	Residence	
	923	Sycamore	Residence	
	87	Ninth	Residence	
	95	Ninth	Residence	
	97	Ninth	Residence	
	99	Ninth	Residence	
	103	Ninth	Residence	
	107	Ninth	Residence	
	109	Ninth	Residence	
	111	Ninth	Residence	
	115	Ninth	Residence	
	117	Ninth	Residence	
	119	Ninth	Residence	
247	60	Tenth	Residence	
	62	Tenth	Residence	
	64	Tenth	Residence	
	66	Tenth	Residence	
	68	Tenth	Residence	
	70	Tenth	Residence	
	900	Hibernia	Residence	
	902	Hibernia	Residence	
	904	Hibernia	Residence	
	906	Hibernia	Residence	

	914	Hibernia	Residence	
	831	Clybourn	Residence	
	833	Clybourn	Residence	
	903	Clybourn	Residence	
	905	Clybourn	Store	
	909	Clybourn	Residence	
	911	Clybourn	Residence	
	913	Clybourn	Residence	
	917	Clybourn	Residence	
248	64	Twelfth	Saloon	
	66	Twelfth	Residence	
	68	Twelfth	Residence	
	1014	Hibernia	Residence	
	1016	Hibernia	Residence	
	1018	Hibernia	Residence	
	1020	Hibernia	Residence	
	1022	Hibernia	Residence	
	1024	Hibernia	Residence	
	1026	Hibernia	Residence	
	1102	Hibernia	Residence	
	1104	Hibernia	Saloon	
	1106	Hibernia	Residence	
	1108	Hibernia	Residence	
	1110	Hibernia	Residence	
	1027	Clybourn	Residence	
	1029	Clybourn	Residence	
	1033	Clybourn	Residence	
	1035	Clybourn	Residence	
	1037	Clybourn	Residence	
	1107	Clybourn	Residence	
	1109	Clybourn	Residence	
	1111	Clybourn	Residence	
	1113	Clybourn	Residence	
	59	Tenth	Trunk Factory	Abel and Bach
249	48	Twelfth	Residence	
	50	Twelfth	Residence	
	52	Twelfth	Residence	
	56	Twelfth	Store	
	D	Twelfth	Saloon	
	1012	St. Paul	Trunk Factory	Abel and Bach Trunk Factory

	1020	St. Paul	Enameled Box Factory	National Enameling and Stamping (Kieckhefer Bro's Branch)
	1028	St. Paul	Machine Shop	A. Kieckhefer Elevator Co.
	1034	St. Paul	Offices	A. Kieckhefer Elevator Co.
	1104	St. Paul	Storage	
	1106	St. Paul	Store	
	1108	St. Paul	Vacant Building	
	1110	St. Paul	Saloon	
	1017	Hibernia	Residence	
	1021	Hibernia	Residence	
	1023	Hibernia	Residence	
	1099	Hibernia	Residence	
	1101	Hibernia	Residence	
	1103	Hibernia	Residence	
	1105	Hibernia	Residence	
	1107	Hibernia	Residence	
250	52	Tenth	Residence	
	54	Tenth	Residence	
	56	Tenth	Residence	
	58	Tenth	Store	
	902	St. Paul	Residence	
	904	St. Paul	Store	
	908	St. Paul	Residence	
	910	St. Paul	Store	
	912	St. Paul	Residence	
	914	St. Paul	Residence	
	916	St. Paul	Residence	
	918	St. Paul	Residence	
	920	St. Paul	Residence	
	922	St. Paul	Store	
	924	St. Paul	Store	
	930	St. Paul	Store	
	901	Hibernia	Residence	
	903	Hibernia	Residence	
	907	Hibernia	Residence	
	909	Hibernia	Residence	
	911	Hibernia	Residence	
	913	Hibernia	Residence	
	915	Hibernia	Residence	
	917	Hibernia	Residence	
264		Entire Block	Residence	James Kneeland Residence

265	92	Eleventh	Residence	
	94	Eleventh	Residence	
	96	Eleventh	Residence	
	98	Eleventh	Residence	
	100	Eleventh	Residence	
	104	Eleventh	Residence	
	106	Eleventh	Residence	
	108	Eleventh	Residence	
	1006	Clybourn	Residence	
	1008	Clybourn	Residence	
	1010	Clybourn	Residence	
	1012	Clybourn	Residence	
	1014	Clybourn	Residence	
	1016	Clybourn	Residence	
	1018	Clybourn	Residence	
	1001	Sycamore	Residence	
	1003	Sycamore	Residence	
	1005	Sycamore	Residence	
	1007	Sycamore	Residence	
	1009	Sycamore	Residence	
	1013	Sycamore	Residence	
	1015	Sycamore	Residence	
	1021	Sycamore	Residence	
	1027	Sycamore	Residence	
	1029	Sycamore	Residence	
	83	Tenth	Residence	
	85	Tenth	Residence	
	87	Tenth	Residence	
	89	Tenth	Residence	
	95	Tenth	Residence	
	97	Tenth	Residence	
	99	Tenth	Residence	
	101	Tenth	Residence	
	103	Tenth	Residence	
	111	Tenth	Residence	
266	1102	Clybourn	Store/Residence	
	1104	Clybourn	Residence	
	1106	Clybourn	Residence	
	1108	Clybourn	Residence	
	1110	Clybourn	Residence	

	1112	Clybourn	Residence	
	1114	Clybourn	Residence	
	83	Eleventh	Store	
	85	Eleventh	Residence	
	93	Eleventh	Residence	
	95	Eleventh	Residence	
	97	Eleventh	Residence	
	99	Eleventh	Residence	
	101	Eleventh	Residence	
	103	Eleventh	Residence	
	105	Eleventh	Residence	
	107	Eleventh	Residence	
	109	Eleventh	Residence	
B	E 1/2 of E 1/2		Warehouse	C. M. and St. P. Railroad

1909 SANBORN -- EAST SEGMENT				
Block	Address	Street	Building Function	Business Name
5	311	East Water	Envelope Factory	
	313	East Water	Envelope Factory	
	315	East Water	Wholesale Grocery	
	317	East Water	Candy Factory	
	319	East Water	Paint Store	
	321	East Water	Saddlery	
	323	East Water	Saddlery	
	325	East Water	Garment Factory	
	327	East Water	Garment Factory	
6	310	East Water	Mdse Broker	
	312	East Water	Wholesale Tea and Coffee	
	314	East Water	Printing/Garment Factory	
	316	East Water	Printing/Garment Factory	
	318	East Water	Oil Warehouse	
	320	East Water	Oil Warehouse	
	322	East Water	Leaf Tobacco Warehouse	
	324	East Water	Cap Factory/Wholesale Paper	
	326	East Water	Cap Factory/Wholesale Paper	
	328	East Water	Saloon	
	87	Huron	Cap Factory and Wholesale Paper	
	89	Huron	Wholesale Brewer Supplies	
	91	Huron	Printer's Supplies	
	93	Huron	Fur Coat Factory/Hats and Caps	
	95	Huron	Fur Coat Factory/Hats and Caps	

1909 SANBORN -- EAST SEGMENT				
Block	Address	Street	Building Function	Business Name
	311	Broadway	Store	
	313	Broadway	Tobacco Outlet	
	315	Broadway	Store	
15	300	Broadway	Wholesale Hats and Caps	
	302	Broadway	Wholesale Hats and Caps	
	304	Broadway	Leaf Tobacco Warehouse	
	306	Broadway	Mfg. Proprietary Articles	
	308	Broadway	Mfg. Proprietary Articles	
	310	Broadway	Cigar Factory	
	312	Broadway	Wholesale Seeds	B & B Wholesale Seeds
	314	Broadway	Store	
	316	Broadway	Store	
	318	Broadway	Saloon	
	320	Broadway	Bedding Factory	
	322	Broadway	Bedding Factory	
	324	Broadway	Bindery	
	326	Broadway	Printing	
	328	Broadway	Printing	
	NE Cor	Huron	Wholesale Drugs	
	NE Cor	Huron	Hotel	
	299	Milwaukee	Residence	
	301	Milwaukee	Stable	U.S. Express Stables
	303	Milwaukee	Stable	U.S. Express Stables
	305	Milwaukee	Omnibus Barn	
	307	Milwaukee	Omnibus Barn	
	309	Milwaukee	Omnibus Barn	
	311	Milwaukee	Residence	
	313	Milwaukee	Residence	
	317	Milwaukee	Wire Brush/Tobacco Factory/Storage	
	319	Milwaukee	Wire Brush/Tobacco Factory/Storage	
16	294	Milwaukee	Fur Factory	The Morawetz Co.
	296	Milwaukee	Fur Factory	The Morawetz Co.
	298	Milwaukee	Fur Factory	The Morawetz Co.
	300	Milwaukee	Fur Factory	The Morawetz Co.
	302	Milwaukee	Fur Factory	The Morawetz Co.
	306	Milwaukee	Paper Stock	
	308	Milwaukee	Wagon Shop	
	310	Milwaukee	Postal Ware House	

1909 SANBORN -- EAST SEGMENT				
Block	Address	Street	Building Function	Business Name
	312	Milwaukee	Store	
	316	Milwaukee	Residence	
	318	Milwaukee	Vacant	
	320	Milwaukee	Office/Battery Storage	The Battery Co.
	324	Milwaukee	Grease Warehouse	
	126	Detroit	Junk Warehouse	
	128	Detroit	Junk Warehouse	
	130	Detroit	Residence	
	132	Detroit	Residence	
	134	Detroit	Residence	
	136	Detroit	Residence	
	138	Detroit	Residence	
	140	Detroit	Store	
	142	Detroit	Residence	
	144	Detroit	Residence	
	146	Detroit	Store	
	148	Detroit	Store	
	125	Huron	Store	
	127	Huron	Store	
	129	Huron	Lumber Shed	
	131	Huron	Lumber Shed	
	133	Huron	Lumber Shed	
	135	Huron	Dry Kilns	
	137	Huron	Store	
	139	Huron	Store	
	141	Huron	Gas Light Co.	Milwaukee Gas Light Co.
	143	Huron	Gas Light Co.	Milwaukee Gas Light Co.
	145	Huron	Gas Light Co.	Milwaukee Gas Light Co.
	147	Huron	Gas Light Co.	Milwaukee Gas Light Co.
	297	Jefferson	Store	
	299	Jefferson	Residence	
	301	Jefferson	Store	
	303	Jefferson	Store	
	305	Jefferson	Residence	
	307	Jefferson	Residence	
	309	Jefferson	Residence	
	311	Jefferson	Residence	
	313	Jefferson	Residence	
	315	Jefferson	Residence	
	317	Jefferson	Residence	

1909 SANBORN -- EAST SEGMENT				
Block	Address	Street	Building Function	Business Name
25	294	Jefferson	Store	
	296	Jefferson	Store	
	298	Jefferson	Residence	
	300	Jefferson	Residence	
	302	Jefferson	Residence	
	304	Jefferson	Residence	
	306	Jefferson	Residence	
	308	Jefferson	Store	
	310	Jefferson	Residence	
	312	Jefferson	Residence	
	316	Jefferson	Residence	
	318	Jefferson	Store	
	320	Jefferson	Residence	
	154	Detroit	Residence	
	156	Detroit	Residence	
	158	Detroit	Residence	
	160	Detroit	Store	
	162	Detroit	Store	
	164	Detroit	Residence	
	166	Detroit	Residence	
	168	Detroit	Residence	
	170	Detroit	Residence	
	172	Detroit	Saloon	
	149	Huron	Store	
	151	Huron	Residence	
	153	Huron	Store	
	155	Huron	Printing Office	
	157	Huron	Printing Office	
	159	Huron	Printing Office	
	161	Huron	Residence	
	163	Huron	Store	
	165	Huron	Store	
	171	Huron	Store	
	299	Jackson	Residence	
	301	Jackson	Store	
	303	Jackson	Residence	
	305	Jackson	Church	Madonna dei Pompeii
	307	Jackson	Church	Madonna dei Pompeii
	309	Jackson	Church	Madonna dei Pompeii

1909 SANBORN -- EAST SEGMENT				
Block	Address	Street	Building Function	Business Name
	311	Jackson	Residence	
	313	Jackson	Store	
	315	Jackson	Store	
	317	Jackson	Residence	
	319	Jackson	Residence	
	321	Jackson	Residence	
	323	Jackson	Residence	
26	310	Jackson	Store	
	312	Jackson	Residence	
	314	Jackson	Residence	
	316	Jackson	Residence	
	318	Jackson	Residence	
	320	Jackson	Residence	
	176	Detroit	School	Third District School
	186	Detroit	Residence	
	188	Detroit	Residence	
	190	Detroit	Store	
	192	Detroit	Store	
	194	Detroit	Store	
	196	Detroit	Residence	
	173	Huron	Macaroni Factory	
	175	Huron	Macaroni Factory	
	177	Huron	Shed (Vacant)	
	179	Huron	Shed (Vacant)	
	181	Huron	Residence	
	183	Huron	Residence	
	185	Huron	Store	
	187	Huron	Residence	
	189	Huron	Store	
	191	Huron	Residence	
	193	Huron	Residence	
	299	Van Buren	Residence	
	301	Van Buren	Residence	
	303	Van Buren	Residence	
	305	Van Buren	Residence	
	307	Van Buren	Residence	
	309	Van Buren	Residence	
	311	Van Buren	Residence	
	313	Van Buren	Residence	

1909 SANBORN -- EAST SEGMENT				
Block	Address	Street	Building Function	Business Name
	315	Van Buren	Residence	
82	60	Sixth	Store	
	66	Sixth	Residence	
	68	Sixth	Store	
	70	Sixth	Residence	
	519	St. Paul	Residence	
	521	St. Paul	Residence	
	523	St. Paul	Residence	
	525	St. Paul	Residence	
	529	St. Paul	Store	
	531	St. Paul	Store	
	61	Fifth	Office	
	63	Fifth	Wholesale Meat	
	65	Fifth	Wholesale Meat	
	67	Fifth	Wholesale Meat	
	77	Fifth	Wholesale Meat	
	79	Fifth	Wholesale Meat	
83	60	Fifth	Soap Factory	Crystal Soap Company
	72	Fifth	Store	
	76	Fifth	Residence	
	78	Fifth	Residence	
	419	Clybourn	Box Factory	A. George Schulz Co.
	423	Clybourn	Box Factory	A. George Schulz Co.
	425	Clybourn	Box Factory	A. George Schulz Co.
	427	Clybourn	Box Factory	A. George Schulz Co.
	429	Clybourn	Box Factory	A. George Schulz Co.
	61	Fourth	Furniture Factory	Mathews Bros. Manuf.
	63	Fourth	Furniture Factory	Mathews Bros. Manuf.
	65	Fourth	Furniture Factory	Mathews Bros. Manuf.
	67	Fourth	Furniture Factory	Mathews Bros. Manuf.
	69	Fourth	Furniture Factory	Mathews Bros. Manuf.
	73	Fourth	Residence	
	75	Fourth	Residence	
	77	Fourth	Shoe Factory	Marsh, Smith & Edmonds
	79	Fourth	Mitten Factory	Reinhart Mitten Co.
84	66	Fourth	Lumber Shed	Mathews Bros. Manuf.
	68	Fourth	Lumber Shed	Mathews Bros. Manuf.

1909 SANBORN -- EAST SEGMENT				
Block	Address	Street	Building Function	Business Name
	74	Fourth	Residence	
	301	Clybourn	Residence	
	303	Clybourn	Residence	
	305	Clybourn	Residence	
	311	Clybourn	Residence	
	313	Clybourn	Residence	
	315	Clybourn	Residence	
	317	Clybourn	Residence	
	319	Clybourn	Residence	
	321	Clybourn	Residence	
	323	Clybourn	Saloon	
85a	60	Third	Asbestos/Cement/Hair Baling	H. W. Johns-Manville Co. Manuf.
	62	Third	Piano Factory	Waltham Piano Co.
	64	Third	Piano Factory	Waltham Piano Co.
	63	Second	Machine Shop/Brass Foundry	Rundle, Spence and Co.
	65	Second	Machine Shop/Brass Foundry	Rundle, Spence and Co.
	67	Second	Brass and Iron Works	Rundle, Spence and Co.
	69	Second	Brass and Iron Works	Rundle, Spence and Co.
	73	Second	Office	Frank Schaaf Sausage Fact.
	75	Second	Sausage Factory	Frank Schaaf Sausage Fact.
	79	Second	Railroad Spur	
85b	298	Van Buren	Residence	
	300	Van Buren	Residence	
	304	Van Buren	Residence	
	306	Van Buren	Residence	
	308	Van Buren	Residence	
	310	Van Buren	Residence	
	312	Van Buren	Residence	
	316	Van Buren	Residence	
	318	Van Buren	Residence	
	320	Van Buren	?	
	322	Van Buren	Residence	
	324	Van Buren	Residence	
	198	Detroit	Store	
	200	Detroit	Residence	
	202	Detroit	Residence	
	204	Detroit	Residence	
	206	Detroit	Residence	

1909 SANBORN -- EAST SEGMENT				
Block	Address	Street	Building Function	Business Name
	210	Detroit	Store	
	212	Detroit	Residence	
	214	Detroit	Residence	
	197	Huron	Store	
	199	Huron	Residence	
	201	Huron	Residence	
	203	Huron	Residence	
	205	Huron	Residence	
	209	Huron	Store	
86	42	Second	Meat Market	Swift Bros. Meat
	44	Second	Meat Market	Swift Bros. Meat
	46	Second	Meat Market	Swift Bros. Meat
	50	Second	Meat Market	Swift Bros. Meat
	52	Second	Wholesale Seeds	
	54	Second	Wholesale Seeds	
	60	Second	Meat Processing	Armour and Co. Meat
	62	Second	Meat Processing	Armour and Co. Meat
	64	Second	Meat Processing	Armour and Co. Meat
	66	Second	Meat Processing	Armour and Co. Meat
	68	Second	Meat Processing	Armour and Co. Meat
	70	Second	Meat Processing	Armour and Co. Meat
	116	Fowler	Warehouse	
	120	Fowler	Warehouse	
	124	Fowler	Butcher's Supplies	S. Birkenwald & Co.
	126	Fowler	Butcher's Supplies	S. Birkenwald & Co.
	113	Clybourn	Office	
	115	Clybourn	Wholesale Seeds and Wool	
	117	Clybourn	Wholesale Seeds and Wool	
	119	Clybourn	Office	
	121	Clybourn	Wholesale Woodenware	
	123	Clybourn	Wholesale Woodenware	
	71	West Water	Store	
	73	West Water	Store	
	75	West Water	Agricultural Tools	
	77	West Water	Agricultural Tools	
	81	West Water	Saloon	
	83	West Water	Store	
	85	West Water	Store	
	87	West Water	Bottler's Supplies	

1909 SANBORN -- EAST SEGMENT				
Block	Address	Street	Building Function	Business Name
	89	West Water	Liquor Store	
	91	West Water	Store	
	93	West Water	Twine and Cordage Store	
	95	West Water	Twine and Cordage Store	
	97	West Water	Twine and Cordage Store	
	99	West Water	Store	
	101	West Water	Store	
	103	West Water	Store	
	105	West Water	Store	
87	90	West Water	Office	F. F. Adams Tobacco Co.
	98	West Water	Warehouse	F. F. Adams Tobacco Co.
	100	West Water	Tin Shop	F. F. Adams Tobacco Co.
	102	West Water	Tobacco Processing	F. F. Adams Tobacco Co.
	104	West Water	Tobacco Processing	F. F. Adams Tobacco Co.
	106	West Water	Wax Figure Factory	
	108	West Water	Wax Figure Factory	

1909 SANBORN -- NORTH SEGMENT				
Block	Address	Street	Building Function	Business Name
1	602	Eleventh	Residence	
	606	Eleventh	Residence	
	608	Eleventh	Residence	
	610	Eleventh	Residence	
	614	Eleventh	Residence	
	616	Eleventh	Residence	
	620	Eleventh	Residence	
	622	Eleventh	Residence	
	624	Eleventh	Residence	
	626	Eleventh	Residence	
	628	Eleventh	Residence	
	630	Eleventh	Residence	
	632	Eleventh	Residence	
	634	Eleventh	Residence	
	636	Eleventh	Residence	
	638	Eleventh	Residence	
	640	Eleventh	Residence	
	644	Eleventh	Residence	
	646	Eleventh	Residence	
	652	Eleventh	Residence	

1909 SANBORN -- NORTH SEGMENT				
Block	Address	Street	Building Function	Business Name
	1012	Sherman	Storage/Upholstering	
	1018	Sherman	Residence	
	1022	Sherman	Residence	
	1011	Vine	Residence	
	1013	Vine	Residence	
	1017	Vine	Residence	
	603	Tenth	Residence	
	605	Tenth	Residence	
	607	Tenth	Residence	
	609	Tenth	Residence	
	611	Tenth	Residence	
	615	Tenth	Residence	
	617	Tenth	Residence	
	619	Tenth	Residence	
	621	Tenth	Residence	
	623	Tenth	Residence	
	625	Tenth	Residence	
	627	Tenth	Residence	
	629	Tenth	Residence	
	633	Tenth	Residence	
	637	Tenth	Residence	
	639	Tenth	Residence	
	641	Tenth	Residence	
	643	Tenth	Residence	
	645	Tenth	Residence	
	651	Tenth	Residence	
17	902	Garfield	Store	
	904	Garfield	Store	
	910	Garfield	Residence	
	914	Garfield	Residence	
	920	Garfield	Residence	
	930	Garfield	Residence	
	767	Ninth	Residence	
	769	Ninth	Residence	
	775	Ninth	Residence	
	779	Ninth	Residence	

1909 SANBORN -- NORTH SEGMENT				
Block	Address	Street	Building Function	Business Name
18	726	Tenth	Residence	
	728	Tenth	Residence	
	730	Tenth	Residence	
	732	Tenth	Store	
	736	Tenth	Residence	
	738	Tenth	Residence	
	742	Tenth	Residence	
	746	Tenth	Residence	
	748	Tenth	Store	
	750	Tenth	Residence	
	752	Tenth	Residence	
	754	Tenth	Residence	
	916	Lloyd	Residence	
	918	Lloyd	Residence	
	915	Garfield	Residence	
	919	Garfield	Residence	
	921	Garfield	Residence	
	723	Ninth	Residence	
	727	Ninth	Residence	
	729	Ninth	Residence	
	733	Ninth	Residence	
	735	Ninth	Residence	
	737	Ninth	Residence	
	745	Ninth	Residence	
	749	Ninth	Residence	
	753	Ninth	Residence	
	759	Ninth	Store	
19	1010	Lloyd	Residence	
	1012	Lloyd	Residence	
	1014	Lloyd	Residence	
	1018	Lloyd	Residence	
	1028	Lloyd	Store	
	1030	Lloyd	Store	
	721	Tenth	Residence	

1909 SANBORN -- NORTH SEGMENT				
Block	Address	Street	Building Function	Business Name
	725	Tenth	Residence	
	727	Tenth	Residence	
	729	Tenth	Residence	
	731	Tenth	Residence	
	735	Tenth	Residence	
	737	Tenth	Residence	
	741	Tenth	Residence	
	745	Tenth	Residence	
	747	Tenth	Residence	
	749	Tenth	Residence	
	753	Tenth	Residence	
	757	Tenth	Residence	
	759	Tenth	Store	
25	658	Eleventh	Residence	
	662	Eleventh	Residence	
	664	Eleventh	Residence	
	666	Eleventh	Residence	
	670	Eleventh	Residence	
	676	Eleventh	Residence	
	680	Eleventh	Residence	
	1018	Vine	Residence	
	1020	Vine	Residence	
	1019	Harmon	Residence	
	655	Tenth	Residence	
	663	Tenth	Residence	
	665	Tenth	Residence	
	667	Tenth	Residence	
	669	Tenth	Residence	
	673	Tenth	Church	First Dutch Reformed Church
	675	Tenth	Church	First Dutch Reformed Church
26	682	Eleventh	Store	
	690	Eleventh	Residence	
	694	Eleventh	Residence	
	696	Eleventh	Residence	
	700	Eleventh	Residence	

1909 SANBORN -- NORTH SEGMENT				
Block	Address	Street	Building Function	Business Name
	704	Eleventh	Residence	
	706	Eleventh	Residence	
	710	Eleventh	Residence	
	712	Eleventh	Residence	
	1010	Harmon	Residence	
	1012	Harmon	Residence	
	1018	Harmon	Residence	
	1020	Harmon	Residence	
	1022	Harmon	Residence	
	1013	Lloyd	Residence	
	1017	Lloyd	Residence	
	683	Tenth	Residence	
	685	Tenth	Residence	
	689	Tenth	Residence	
	691	Tenth	Residence	
	699	Tenth	Residence	
	701	Tenth	Residence	
	703	Tenth	Residence	
	705	Tenth	Residence	
	707	Tenth	Residence	
	709	Tenth	Residence	
	715	Tenth	Residence	
	719	Tenth	Store	
33	682	Tenth	Store	
	686	Tenth	Residence	
	688	Tenth	Residence	
	690	Tenth	Residence	
	692	Tenth	Residence	
	696	Tenth	Residence	
	700	Tenth	Residence	
	702	Tenth	Residence	
	706	Tenth	Residence	
	710	Tenth	Residence	
	712	Tenth	Residence	
	716	Tenth	Residence	
	720	Tenth	Residence	

1909 SANBORN -- NORTH SEGMENT				
Block	Address	Street	Building Function	Business Name
	902	Lloyd	Residence	
	908	Lloyd	Residence	
	911	Lloyd	Residence	
	913	Lloyd	Residence	
	923	Lloyd	Residence	
92	578	Eleventh	Residence	
	580	Eleventh	Residence	
	582	Eleventh	Residence	
	584	Eleventh	Residence	
	586	Eleventh	Residence	
	588	Eleventh	Residence	
	594	Eleventh	Store	
	596	Eleventh	Residence	
	598	Eleventh	Residence	
	1008	Walnut	Residence	
	1016	Walnut	Residence	
	1020	Walnut	Livery	
	1022	Walnut	Store	
	1024	Walnut	Store	
	1026	Walnut	Store	
	1028	Walnut	Store	
	1009	Sherman	Residence	
	1011	Sherman	Residence	
	1013	Sherman	Residence	
	577	Tenth	Residence	
	579	Tenth	Residence	
	581	Tenth	Store	
	583	Tenth	Residence	
	587	Tenth	Residence	
	591	Tenth	Residence	
	595	Tenth	Residence	
	597	Tenth	Store	
	599	Tenth	Residence	
93	1102	Walnut	Photo Gallery	

1909 SANBORN -- NORTH SEGMENT				
Block	Address	Street	Building Function	Business Name
	1106	Walnut	Store	
	1108	Walnut	Residence	
	1110	Walnut	Store	
	1112	Walnut	Residence	
	1116	Walnut	Store	
	1113	Sherman	Residence	
	1115	Sherman	Residence	
	573	Eleventh	Residence	
	579	Eleventh	Residence	
	581	Eleventh	Residence	
	583	Eleventh	Residence	
	585	Eleventh	Residence	
	587	Eleventh	Residence	
	589	Eleventh	Residence	
	591	Eleventh	Residence	
	595	Eleventh	Residence	
	597	Eleventh	Saloon	
96	522	Twelfth	Store	
	526	Twelfth	Steam Laundry	
	528	Twelfth	Steam Laundry	
	530	Twelfth	Store	
	532	Twelfth	Bicycle Shop	
	534	Twelfth	Store	
	546	Twelfth	Residence	
	548	Twelfth	Residence	
	550	Twelfth	Residence	
	1116	Galena	Residence	
	1118	Galena	Residence	
	1120	Galena	Residence	
	1122	Galena	Residence	
	1101	Walnut	Store	
	1105	Walnut	Residence	
	1107	Walnut	Residence	
	1109	Walnut	Residence	
	1111	Walnut	Residence	

1909 SANBORN -- NORTH SEGMENT				
Block	Address	Street	Building Function	Business Name
	1119	Walnut	Residence/Store	
	543	Eleventh	Residence	
	547	Eleventh	Residence	
	549	Eleventh	Residence	
97	522	Eleventh	Saloon	
	526	Eleventh	Residence	
	532	Eleventh	Residence	
	536	Eleventh	Store	
	538	Eleventh	Residence	
	540	Eleventh	Residence	
	546	Eleventh	Residence	
	1002	Galena	Store	
	1004	Galena	Residence	
	1006	Galena	Residence	
	1008	Galena	Residence	
	1010	Galena	Residence	
	1012	Galena	Residence	
	1018	Galena	Residence	
	1020	Galena	Residence	
	1022	Galena	Residence	
	1024	Galena	Residence	
	1001	Walnut	Ice Cream Parlor	
	1003	Walnut	Residence	
	1005	Walnut	Wood Shop and Warehouse	Geo. T. Stehling
	1007	Walnut	Residence	
	1009	Walnut	Residence	
	1011	Walnut	Upholstery	
	1021	Walnut	Theater	Columbia Theatre
	1025	Walnut	Theater	Columbia Theatre
	1027	Walnut	Store	
	1029	Walnut	Store	
	1031	Walnut	Store	
	531	Tenth	Residence	
	533	Tenth	Residence	
	537	Tenth	Residence	

1909 SANBORN -- NORTH SEGMENT				
Block	Address	Street	Building Function	Business Name
	541	Tenth	Residence	
	545	Tenth	Residence	
	547	Tenth	Residence	
	549	Tenth	Wood Shop	Geo. T. Stehling
	551	Tenth	Warehouse	Geo. T. Stehling
	553	Tenth	Warehouse	Geo. T. Stehling
107	482	Eleventh	Store	
	484	Eleventh	Store	
	486	Eleventh	Store	
	488	Eleventh	Store	
	490	Eleventh	Store	
	494	Eleventh	Saloon	
	496	Eleventh	Store	
	500	Eleventh	Store	
	504	Eleventh	Residence	
	506	Eleventh	Residence	
	512	Eleventh	Residence	
	514	Eleventh	Residence	
	516	Eleventh	Residence	
	518	Eleventh	Residence	
	1012	Cherry	Residence	
	1014	Cherry	Residence	
	1016	Cherry	Residence	
	1022	Cherry	Livery	
	1024	Cherry	Livery	
	1003	Galena	Residence	
	1007	Galena	Residence	
	1009	Galena	Residence	
	1015	Galena	Residence	
	1017	Galena	Residence	
	1019	Galena	Residence	
	1021	Galena	Residence	
	1023	Galena	Residence	
	1025	Galena	Residence	
	1029	Galena	Store	
	507	Tenth	Residence	

1909 SANBORN -- NORTH SEGMENT				
Block	Address	Street	Building Function	Business Name
	513	Tenth	Residence	
	515	Tenth	Residence	
108	488	Twelfth	Vacant Building	
	490	Twelfth	Residence	
	492	Twelfth	Residence	
	494	Twelfth	Store	
	498	Twelfth	Store	
	500	Twelfth	Residence	
	504	Twelfth	Residence	
	506	Twelfth	Store	
	508	Twelfth	Store	
	514	Twelfth	Upholstering	
	516	Twelfth	Residence	
	518	Twelfth	Store	
	520	Twelfth	Saloon	
	1122	Cherry	Store	
	1124	Cherry	Store	
	1128	Cherry	Store	
	1130	Cherry	Store	
	1111	Galena	Residence	
	1113	Galena	Residence	
	1115	Galena	Residence	
	1119	Galena	Fire House #5	
	1123	Galena	Saloon	
	SE Cor	Eleventh	Church and School	St. Joseph's Roman Catholic Church and School
	483	Eleventh	Rectory	St. Joseph's Roman Catholic Church and School
	497	Eleventh	Residence	
	499	Eleventh	Residence	
	505	Eleventh	Convent	St. Joseph's Roman Catholic Church and School
	507	Eleventh	Residence	
	509	Eleventh	Residence	
	511	Eleventh	Residence	
	515	Eleventh	Residence	
	519	Eleventh	Residence	
111	448	Twelfth	Residence	

1909 SANBORN -- NORTH SEGMENT				
Block	Address	Street	Building Function	Business Name
	454	Twelfth	Residence	
	458	Twelfth	Plumbing Shop	
	460	Twelfth	Residence	
	464	Twelfth	Residence	
	468	Twelfth	Apartments	
	470	Twelfth	Store	
	472	Twelfth	Store	
	K	Twelfth	Store	
	1102	Vliet	Store	
	1108	Vliet	Florist	
	1110	Vliet	Store	
	1112	Vliet	Store	
	1114	Vliet	Store	
	1118	Vliet	Store	
	1120	Vliet	Store	
	1124	Vliet	Print Shop	
	1126	Vliet	Store	
	1128	Vliet	Store	
	1130	Vliet	Drugstore	
	1101	Cherry	Store	
	1103	Cherry	Store	
	1105	Cherry	Store	
	1107	Cherry	Store	
	1109	Cherry	Store	
	1111	Cherry	Store	
	1113	Cherry	Store	
	1115	Cherry	Store	
	1117	Cherry	Store	
	1119	Cherry	Store	
	1123	Cherry	Store	
	1125	Cherry	Store	
	1127	Cherry	Store	
	1129	Cherry	Store	
	441	Eleventh	Saloon	
	443	Eleventh	Sign Painting	
	451	Eleventh	Bicycle Repair Shop	
	453	Eleventh	Store	

1909 SANBORN -- NORTH SEGMENT				
Block	Address	Street	Building Function	Business Name
	455	Eleventh	Store	
	457	Eleventh	Store	
	459	Eleventh	Store	
	463	Eleventh	Store	
	465	Eleventh	Store	
	467	Eleventh	Office	
	473	Eleventh	Store	
	477	Eleventh	Store	
	479	Eleventh	Store	
112	422	Eleventh	Store	
	446	Eleventh	Store	
	448	Eleventh	Store	
	450	Eleventh	Store	
	452	Eleventh	Store	
	454	Eleventh	Store	
	456	Eleventh	Hotel	
	458	Eleventh	Hotel	
	464	Eleventh	Residence	
	468	Eleventh	Store	
	470	Eleventh	Store	
	472	Eleventh	Pumbing Shop	
	474	Eleventh	Creamery	
	476	Eleventh	Store	
	478	Eleventh	Store	
	480	Eleventh	Store	
	1006	Central	Residence	
	1008	Central	Store	
	1010	Central	Residence	
	1012	Central	Residence	
	1014	Central	Residence	
	1016	Central	Residence	
	1018	Central	Residence	
	1022	Central	Residence	
	1024	Central	Livery	
	1028	Central	Store	
	1032	Central	Residence	
	1034	Central	Residence	

1909 SANBORN -- NORTH SEGMENT				
Block	Address	Street	Building Function	Business Name
	1003	Cherry	Residence	
	1009	Cherry	Residence	
	1013	Cherry	Residence	
	1015	Cherry	Residence	
	1017	Cherry	Residence	
	1019	Cherry	Residence	
113	903	Central	Residence	
	905	Central	Residence	
	909	Central	Residence	
	911	Central	Residence	
	913	Central	Residence	
	915	Central	Residence	
	917	Central	Residence	
	923	Central	Warehouse (bakery goods)	
	925	Central	Warehouse (bakery goods)	
	927	Central	Bakery	
	933	Central	Residence	
	935	Central	Residence	
	937	Central	Warehouse (grain)	
	939	Central	Residence	
	943	Central	Residence	
	C	Central	Bank	? Savings Bank
	902	Vliet	Store	
	904	Vliet	Residence	
	906	Vliet	Residence	
	912	Vliet	Residence	
	914	Vliet	Residence	
	916	Vliet	Residence	
	920	Vliet	Residence	
	922	Vliet	Residence	
	924	Vliet	Residence	
	455	Ninth	Residence	
	457	Ninth	Residence	
	465	Ninth	Residence	
119	802	Winnebago	Store	
	804	Winnebago	Store	

1909 SANBORN -- NORTH SEGMENT				
Block	Address	Street	Building Function	Business Name
	808	Winnebago	Store	
	810	Winnebago	Lumber Yard	
	814	Winnebago	Lumber Yard	
	816	Winnebago	Copper Smith	
	818	Winnebago	Sheet Metal Works	
	820	Winnebago	Store	
	822	Winnebago	Store	
	826	Winnebago	Store	
	828	Winnebago	Tin Shop	
	832	Winnebago	Blacksmith	
	834	Winnebago	Store	
	836	Winnebago	Store	
	401	Eighth	Residence	
	403	Eighth	Residence	
120	904	Winnebago	Store	
	906	Winnebago	Store	
	908	Winnebago	Store	
	910	Winnebago	Store	
	912	Winnebago	Store	
	914	Winnebago	Steam Laundry	
	920	Winnebago	Store	
	922	Winnebago	Store	
	924	Winnebago	Store	
	928	Winnebago	Store	
	930	Winnebago	Paint Shop	
	934	Winnebago	Store	
	936	Winnebago	Store	
	938	Winnebago	Store	
	940	Winnebago	Cutler Shop	
	944	Winnebago	Store	
	946	Winnebago	Store	
	948	Winnebago	Store	
	952	Winnebago	Store	
	901	Vliet	Residence	
	903	Vliet	Residence	
	905	Vliet	Residence	
	909	Vliet	Residence	

1909 SANBORN -- NORTH SEGMENT				
Block	Address	Street	Building Function	Business Name
	915	Vliet	Residence	
	917	Vliet	Residence	
	919	Vliet	Residence	
	921	Vliet	Residence	
	923	Vliet	Residence	
	417	Tenth	Club	Braden and Mannercar Hall and Club
	419	Tenth	Club	Braden and Mannercar Hall and Club
	423	Tenth	Residence	
	425	Tenth	Residence	
	427	Tenth	Residence	
	429	Tenth	Residence	
121	402	Eleventh	Residence	
	408	Eleventh	Residence	
	410	Eleventh	Residence	
	414	Eleventh	Residence	
	416	Eleventh	Piano Store	Gram-Rischsteig Piano Co.
	420	Eleventh	Piano Store	Gram-Rischsteig Piano Co.
	1008	Cold Spring	Residence	
	1010	Cold Spring	Residence	
	1012	Cold Spring	Residence	
	1014	Cold Spring	Residence	
	1018	Cold Spring	Residence	
	1020	Cold Spring	Residence	
	1024	Cold Spring	Residence	
	1001	Winnebago	Store	
	1007	Winnebago	Store	
	1009	Winnebago	Store	
	1011	Winnebago	Store	
	1013	Winnebago	Store	
	1017	Winnebago	Store	
	1019	Winnebago	Residence	
	1023	Winnebago	School	School of Engineering
	1025	Winnebago	School	School of Engineering
	1027	Winnebago	School	School of Engineering
	1029	Winnebago	Laundry	
	1031	Winnebago	Store	

1909 SANBORN -- NORTH SEGMENT				
Block	Address	Street	Building Function	Business Name
	1033	Winnebago	Piano Store	Gram-Rischsteig Piano Co.
	1035	Winnebago	Piano Store	Gram-Rischsteig Piano Co.
	1037	Winnebago	Piano Store	Gram-Rischsteig Piano Co.
	1039	Winnebago	Piano Store	Gram-Rischsteig Piano Co.
	1043	Winnebago	Piano Store	Gram-Rischsteig Piano Co.
122	406	Twelfth	Apartments	
	408	Twelfth	Residence	
	412	Twelfth	Residence	
	414	Twelfth	Saloon	
	418	Twelfth	Residence	
	420	Twelfth	Blacksmith	
	422	Twelfth	Residence	
	424	Twelfth	Veterinary Surgeon	
	426	Twelfth	Residence	
	428	Twelfth	Residence	
	1112	Poplar	Residence	
	1114	Poplar	Residence	
	1116	Poplar	Residence	
	1118	Poplar	Residence	
	1124	Poplar	Residence	
	1101	Vliet	Store	
	1103	Vliet	Store	
	1105	Vliet	Store	
	1107	Vliet	Store	
	1109	Vliet	Store	
	1111	Vliet	Store	
	1113	Vliet	Store	
	1115	Vliet	Store	
	1117	Vliet	Store	
	1119	Vliet	Drugstore	
	1121	Vliet	Residence	
	1127	Vliet	Store	
	1129	Vliet	Store	
	1131	Vliet	Store	
	401	Eleventh	Residence	
	403	Eleventh	Residence	

1909 SANBORN -- NORTH SEGMENT				
Block	Address	Street	Building Function	Business Name
	405	Eleventh	Residence	
	407	Eleventh	Residence	
	413	Eleventh	Residence	
	417	Eleventh	Residence	
	419	Eleventh	Residence	
	423	Eleventh	Residence	
	425	Eleventh	Residence	
	427	Eleventh	Residence	
125	374	Twelfth	Residence	
	376	Twelfth	Residence	
	378	Twelfth	Residence	
	380	Twelfth	Residence	
	386	Twelfth	Residence	
	388	Twelfth	Residence	
	392	Twelfth	Residence	
	1102	Chesnut	Store/Residence	
	1104	Chesnut	Residence	
	1106	Chesnut	Store	
	1110	Chesnut	Residence	
	1112	Chesnut	Store	
	1116	Chesnut	Residence	
	1120	Chesnut	Store	
	1122	Chesnut	Residence	
	1124	Chesnut	Residence	
	1126	Chesnut	Residence	
	1107	Poplar	Residence	
	1109	Poplar	Residence	
	1111	Poplar	Residence	
	1113	Poplar	Residence	
	1115	Poplar	Residence	
	1117	Poplar	Residence	
	1121	Poplar	Residence	
	1127	Poplar	Residence	
	377	Eleventh	Store	
	379	Eleventh	Residence	
	381	Eleventh	Residence	

1909 SANBORN -- NORTH SEGMENT				
Block	Address	Street	Building Function	Business Name
	383	Eleventh	Residence	
	385	Eleventh	Residence	
	389	Eleventh	Residence	
	391	Eleventh	Residence	
	397	Eleventh	Residence	
182	250	Eleventh	Residence	
	252	Eleventh	Residence	
	256	Eleventh	Residence	
	258	Eleventh	Residence	
	260	Eleventh	Residence	
	262	Eleventh	Residence	
	268	Eleventh	Residence	
	272	Eleventh	Residence	
	276	Eleventh	Residence	
	278	Eleventh	Residence	
	282	Eleventh	Residence	
	1026	Cedar	Residence	
	1028	Cedar	Residence	
	1030	Cedar	Store	
	1015	State	Residence	
	1017	State	Residence	
	1021	State	Residence	
	241	Tenth	Saloon/Bowling Alley	
	249	Tenth	Residence	
	251	Tenth	Residence	
	257	Tenth	Residence	
	259	Tenth	Residence	
	265	Tenth	Residence	
	269	Tenth	Residence	
	275	Tenth	Residence	
	277	Tenth	Residence	
	279	Tenth	Residence	
	281	Tenth	Residence	
	283	Tenth	Residence	
183	214	Eleventh	Residence	

1909 SANBORN -- NORTH SEGMENT				
Block	Address	Street	Building Function	Business Name
	216	Eleventh	Residence	
	220	Eleventh	Residence	
	222	Eleventh	Residence	
	226	Eleventh	Residence	
	232	Eleventh	Residence	
	240	Eleventh	Residence	
	1016	Wells	Residence	
	1026	Wells	Residence	
	1028	Wells	Residence	
	1030	Wells	Residence	
	1011	Cedar	Residence	
	1015	Cedar	Residence	
	1017	Cedar	Residence	
	1021	Cedar	Residence	
	201	Tenth	Boarding House	The Dixon
	219	Tenth	Hospital	Children's Free Hospital
	223	Tenth	Boarding House	The Colonial
	225	Tenth	Boarding House	The Colonial
	229	Tenth	Residence	
	233	Tenth	Residence	
	237	Tenth	Residence	
184	182	Eleventh	Residence	
	184	Eleventh	Residence	
	186	Eleventh	Residence	
	190	Eleventh	Residence	
	192	Eleventh	Residence	
	194	Eleventh	Apartments	Charleroi
	196	Eleventh	Apartments	Charleroi
	198	Eleventh	Residence	
	200	Eleventh	Residence	
	1000	Spring	Church/Masonic Hall	Grand Avenue Methodist Church
	1020	Spring	Church/Masonic Hall	Grand Avenue Methodist Church
	1017	Wells	Residence	
	1027	Wells	Residence	

1909 SANBORN -- NORTH SEGMENT				
Block	Address	Street	Building Function	Business Name
	179	Tenth	Residence	
	181	Tenth	Residence	
	185	Tenth	Apartments	Davies Flats
	197	Tenth	Residence	
	199	Tenth	Residence	
199	W side	Eleventh	Bleachers	Marquette College
201	324	Twelfth	Residence	
	328	Twelfth	Residence	
	332	Twelfth	Residence	
	334	Twelfth	Residence	
	338	Twelfth	Residence	
	342	Twelfth	Residence	
	346	Twelfth	Residence	
	348	Twelfth	Residence	
	1112	Prairie	Residence	
	1114	Prairie	Residence	
	1101	Chesnut	Store	
	1103	Chesnut	Store	
	1107	Chesnut	Residence	
	1109	Chesnut	Residence	
	1111	Chesnut	Residence	
	1115	Chesnut	Residence	
	1117	Chesnut	Residence	
	1119	Chesnut	Residence	
	1121	Chesnut	Tailor	
	1123	Chesnut	Saloon	
	1127	Chesnut	Residence	
	1129	Chesnut	Store	
	323	Eleventh	Residence	
	327	Eleventh	Residence	
	331	Eleventh	Residence	
	335	Eleventh	Residence	
	337	Eleventh	Residence	
	339	Eleventh	Private Sanitarium	

1909 SANBORN -- NORTH SEGMENT				
Block	Address	Street	Building Function	Business Name
	343	Eleventh	Residence	
	347	Eleventh	Livery	Milwaukee Livery Co.
	349	Eleventh	Livery	Milwaukee Livery Co.
202	293	Eleventh	Residence	
	295	Eleventh	Residence	
	299	Eleventh	Residence	
	301	Eleventh	Residence	
	303	Eleventh	Residence	
	305	Eleventh	Residence	
	307	Eleventh	Residence	
	315	Eleventh	Residence	
	319	Eleventh	Saloon/Bowling Alley	
216	722	Ninth	Residence	
	726	Ninth	Residence	
	728	Ninth	Residence	
	732	Ninth	Residence	
	736	Ninth	Residence	
	738	Ninth	Residence	
	740	Ninth	Residence	
	744	Ninth	Residence	
	746	Ninth	Residence	
	750	Ninth	Residence	
	752	Ninth	Residence	
	754	Ninth	Residence	
	756	Ninth	Residence	
	815	Garfield	Residence	
217	764	Eighth	Residence	
	766	Eighth	Residence	
	770	Eighth	Residence	
	772	Eighth	Residence	
	776	Eighth	Residence	
	778	Eighth	Residence	
	784	Eighth	Residence	
	786	Eighth	Residence	
	790	Eighth	Residence	
	792	Eighth	Residence	

1909 SANBORN -- NORTH SEGMENT				
Block	Address	Street	Building Function	Business Name
	796	Eighth	Residence	
	716	Garfield	Residence	
	718	Garfield	Residence	
	717	North	Residence	
	719	North	Residence	
	721	North	Residence	
	725	North	Store	
	716	Alley	Cigar Factory	
	B	Alley	Residence	
	E	Alley	Residence	
	F	Alley	Residence	
218	770	Ninth	Residence	
	772	Ninth	Residence	
	774	Ninth	Residence	
	780	Ninth	Residence	
	814	Garfield	Residence	
	818	Garfield	Residence	
	822	Garfield	Sausage Factory	
	826	Garfield	Sausage Factory	
	761	Eighth	Residence	
	767	Eighth	Residence	
	769	Eighth	Residence	
	771	Eighth	Residence	
	773	Eighth	Residence	
	775	Eighth	Residence	
	777	Eighth	Residence	
	785	Eighth	Residence	
	793	Eighth	Residence	
	795	Eighth	Residence	
	797	Eighth	Residence	
	799	Eighth	Store	

1909 SANBORN -- SOUTH SEGMENT			
Block	Address	Building Function	Business Name
A	Entire Block	Lumber Yards	M. Hilty
B	N of SW Cor	Warehouses (Baled Hair)	Illinois Leather Co.
	C or E 1/2 of E 1/2 of SW Cor	Sawmill	
	SE Cor of SW Cor	Office	
	C of E 1/2 of W 1/2 of SW Cor	Woodwork	
	C of E 1/2 of W 1/2 of SW Cor	Blacksmith	
	N of SE Cor	Carpentry/Print Shop	C. H. Starke Dredge and Dock Co.
	S of NE Cor	Sawmill/Blacksmith/Machine Shop	C. H. Starke Dredge and Dock Co.
	C of NW Cor	Warehouses (Glass, Cement, Wood)	Curtis and Yale Co. (Sashes, Doors, Blinds)
	N of NE Cor	Warehouse/Grain Elevator	Marshall And Isley Grain Co.
	NW of NW Cor	Warehouse (Salt)	H. Kuenzli & Co.
C	SW Cor	Warehouse/Grain Elevator	S. G. Courteen Seed Elevator and Warehouse
	E Half	Salt Shed	
D	SW Cor	Office/Sheds	John Schroeder Lumber Co.
	Rest of Block	Lumber Yard	John Schroeder Lumber Co.

1937 SANBORN DATA--WEST SEGMENT				
Block	Address	Street	Building Function	Business Name
1	1901	Clybourn	Residence	
	1905	Clybourn	Residence	
	1909	Clybourn	Residence	
	1911	Clybourn	Residence	
	67	19th	Residence	
	69	19th	Residence	
	71	19th	Residence	
2	70	19th	Residence	
	1801	Clybourn	Residence	
	1803	Clybourn	Residence	
	1805	Clybourn	Residence	
	1807	Clybourn	Residence	
	1811	Clybourn	Residence	
	1825	Clybourn	Residence	
	1827	Clybourn	Residence	

1937 SANBORN DATA--WEST SEGMENT				
Block	Address	Street	Building Function	Business Name
	65	18th	Residence	
	67	18th	Residence	
	69	18th	Residence	
	71	18th	Residence	
3	66	18th	Residence	
	68	18th	Residence	
	70	18th	Residence	
	72	18th	Residence	
	1713	Clybourn	Residence	
	1715	Clybourn	Store	
	1717	Clybourn	Store	
	1719	Clybourn	Store	
	1721	Clybourn	Residence	
	1725	Clybourn	Residence	
5a	73	25th	Residence	
	75	25th	Residence	
	77	25th	Residence	
5b	2449	Clybourn	Store	
7	2619	Un. Alley	Residence	
	36	27th	Residence	
	2501	St. Paul	Store	
	2507	St. Paul	Residence	
	2509	St. Paul	Residence	
	2517	St. Paul	Store	
	2521	St. Paul	Residence	
	2523	St. Paul	Residence	
	2529	St. Paul	Residence	
	2615	St. Paul	Residence	
	2617	St. Paul	Residence	
	2621	St. Paul	Residence	
	2623	St. Paul	Residence	
	2627	St. Paul	Residence	
	2631	St. Paul	Store	

1937 SANBORN DATA--WEST SEGMENT				
Block	Address	Street	Building Function	Business Name
12	Center		Swill Pumps/Offices	National Distilling Co.
	N Center		Wagon Sheds	
14	2	30th	Residence	
		4	30th	Residence
		6	30th	Residence
		8	30th	Residence
		10	30th	Residence
		12	30th	Residence
		7	29th	Residence
		9	29th	Residence
		11	29th	Residence
		13	29th	Residence
		19	29th	Residence
15	3006	Park Hill	Residence	
	3008	Park Hill	Residence	
	3012	Park Hill	Residence	
	3018	Park Hill	Residence	
	3020	Park Hill	Residence	
		5	30th	Residence
16	2	Western	Residence	
	10	Western	Residence	
	14	Western	Store	
	3301	Clifton	Residence	
	3302	Clifton	Store/Residence	
	3305	Clifton	Residence	
	3307	Clifton	Residence	
	3308	Clifton	Residence	
	3310	Clifton	Residence	
	3313	Clifton	Residence	
	3317	Clifton	Residence	
	3318	Clifton	Residence	
	3319	Clifton	Residence	
	3322	Clifton	Residence	

1937 SANBORN DATA--WEST SEGMENT				
Block	Address	Street	Building Function	Business Name
	3323	Clifton	Residence	
	3325	Clifton	Residence	
	3326	Clifton	Residence	
	3329	Clifton	Residence	
	3330	Clifton	Residence	
	3333	Clifton	Residence	
	3388	Clifton	Residence	
	3398	Clifton	Residence	
	3401	Clifton	Residence	
	3402	Clifton	Residence	
	3405	Clifton	Residence	
	3407	Clifton	Residence	
	3411	Clifton	Residence	
	3412	Clifton	Residence	
	3413	Clifton	Residence	
	3414	Clifton	Residence	
	3417	Clifton	Residence	
	3418	Clifton	Residence	
	3419	Clifton	Residence	
	3420	Clifton	Residence	
	3424	Clifton	Residence	
	3427	Clifton	Residence	
	3428	Clifton	Store/Residence	
	3302	Canal	Store	
	3301	Park Hill	Residence	
	3303	Park Hill	Residence	
	3305	Park Hill	Residence	
	3315	Park Hill	Residence	
	3325	Park Hill	Residence	
	3345	Park Hill	Residence	
	3349	Park Hill	Residence	
	3351	Park Hill	Residence	
	3401	Park Hill	Residence	
	3427	Park Hill	Residence	
	11	33rd	Store/Residence	
17	10	33rd	Residence	

1937 SANBORN DATA--WEST SEGMENT				
Block	Address	Street	Building Function	Business Name
	12	33rd	Residence	
	14	33rd	Residence	
	16	33rd	Residence	
	18	33rd	Residence	
	20	33rd	Residence	
	22	33rd	Residence	
	24	33rd	Residence	
	26	33rd	Residence	
	30	33rd	Residence	
	34	33rd	Residence	
	3245	Park Hill	Residence	
	3247	Park Hill	Residence	
	3249	Park Hill	Residence	
	5	32nd	Residence	
	9	32nd	Residence	
	11	32nd	Residence	
	13	32nd	Residence	
	15	32nd	Residence	
	17	32nd	Residence	
	19	32nd	Residence	
	21	32nd	Residence	
	23	32nd	Residence	
18	12	32nd	Residence	
	16	32nd	Residence	
	3021	Park Hill	Residence	
	3025	Park Hill	Residence	
	3029	Park Hill	Residence	
	3101	Park Hill	Residence	
	3103	Park Hill	Residence	
	3107	Park Hill	Residence	
	3119	Park Hill	Residence	
	3123	Park Hill	Residence	
	3125	Park Hill	Residence	
	3023	Highridge	Residence	
	3025	Highridge	Residence	

1937 SANBORN DATA--WEST SEGMENT				
Block	Address	Street	Building Function	Business Name
	3102	Highridge	Residence	
	3111	Highridge	Residence	
	3113	Highridge	Residence	
	23	30th	Residence	
261	Center		Wagon Sheds	
	1601	Clybourn	Residence	
	1603	Clybourn	Residence	
	1605	Clybourn	Residence	
	1607	Clybourn	Residence	
	1609	Clybourn	Residence	
	1611	Clybourn	Residence	
262	76	16th	Store	
	1501	Clybourn	Residence	
	1505	Clybourn	Residence	
	1507	Clybourn	Residence	
	1509	Clybourn	Residence	
	1511	Clybourn	Residence	
	1513	Clybourn	Residence	
	1515	Clybourn	Residence	
	1517	Clybourn	Residence	
	1519	Clybourn	Residence	
	1521	Clybourn	Residence	
	1523	Clybourn	Residence	
A	1301	Clybourn	Blacksmith	
	1305	Clybourn	Residence	
	1307	Clybourn	Residence	
	1309	Clybourn	Residence	
	1311	Clybourn	Residence	
	1313	Clybourn	Residence	
	1315	Clybourn	Residence	
	1317	Clybourn	Residence	
	1319	Clybourn	Residence	
	1321	Clybourn	Store	
	1431	Clybourn	Lithography Studio	North Western Lithographing Co.

1937 SANBORN -- CENTER SEGMENT				
<i>Block</i>	<i>Address</i>	<i>Street</i>	<i>Building Function</i>	<i>Business Name</i>
80		96 Eighth	Residence	
		98 Eighth	Store	
		100 Eighth	Residence	
		102 Eighth	Residence	
		106 Eighth	Residence	
		108 Eighth	Store	
		702 Clybourn	Residence	
		708 Clybourn	Residence	
		710 Clybourn	Residence	
		716 Clybourn	Residence	
		718 Clybourn	Residence	
		724 Clybourn	Residence	
		726 Clybourn	Residence	
		728 Clybourn	Residence	
		730 Clybourn	Residence	
		711 Sycamore	Apartments	
		713 Sycamore	Apartments	
		719 Sycamore	Residence	
		721 Sycamore	Residence	
		723 Sycamore	Residence	
		729 Sycamore	Residence	
		93 Seventh	Residence	
		97 Seventh	Residence	
		101 Seventh	Residence	
		103 Seventh	Residence	
		105 Seventh	Residence	
		113 Seventh	Residence	
		119 Seventh	Residence	
81		100 Ninth	Residence	
		102 Ninth	Residence	
		104 Ninth	Residence	
		108 Ninth	Residence	
		110 Ninth	Residence	
		808 Clybourn	Residence	
		810 Clybourn	Residence	
		814 Clybourn	Residence	
		816 Clybourn	Residence	
		818 Clybourn	Residence	
		826 Clybourn	Residence	

1937 SANBORN -- CENTER SEGMENT				
Block	Address	Street	Building Function	Business Name
	830	Clybourn	Residence	
	101	Eighth	Residence	
	107	Eighth	Residence	
	111	Eighth	Residence	
	115	Eighth	Residence	
	119	Eighth	Residence	
132	810	St. Paul	Store	
	812	St. Paul	Store	
	816	St. Paul	Store	
	818	St. Paul	Store	
	820	St. Paul	Store	
	822	St. Paul	Residence	
	824	St. Paul	Residence	
	826	St. Paul	Residence	
	828	St. Paul	Residence	
	803	Clybourn	Residence	
	807	Clybourn	Residence	
	809	Clybourn	Residence	
	811	Clybourn	Residence	
	815	Clybourn	Residence	
	819	Clybourn	Residence	
	821	Clybourn	Residence	
	823	Clybourn	Residence	
	825	Clybourn	Residence	
	827	Clybourn	Residence	
	829	Clybourn	Residence	
	51	Eighth	Store	
	53	Eighth	Residence	
	55	Eighth	Residence	
	57	Eighth	Residence	
	59	Eighth	Residence	
	61	Eighth	Residence	
	63	Eighth	Residence	
	65	Eighth	Residence	
	67	Eighth	Residence	
	69	Eighth	Residence	
	71	Eighth	Residence	
133	50	Eighth	Store	

1937 SANBORN -- CENTER SEGMENT				
<i>Block</i>	<i>Address</i>	<i>Street</i>	<i>Building Function</i>	<i>Business Name</i>
		52 Eighth	Residence	
		62 Eighth	Store	
		64 Eighth	Residence	
		66 Eighth	Residence	
		68 Eighth	Residence	
		70 Eighth	Residence	
		72 Eighth	Residence	
		708 St. Paul	Residence	
		710 St. Paul	Residence	
		712 St. Paul	Residence	
		714 St. Paul	Residence	
		716 St. Paul	Residence	
		722 St. Paul	Residence	
		724 St. Paul	Residence	
		726 St. Paul	Store	
		728 St. Paul	Store	
		701 Clybourn	Residence	
		703 Clybourn	Residence	
		707 Clybourn	Residence	
		711 Clybourn	Residence	
		713 Clybourn	Residence	
		715 Clybourn	Residence	
		717 Clybourn	Residence	
		719 Clybourn	Residence	
		723 Clybourn	Residence	
		725 Clybourn	Store	
		727 Clybourn	Store	
		63 Seventh	Residence	
		65 Seventh	Residence	
		67 Seventh	Residence	
134		72 Seventh	Residence	
		74 Seventh	Residence	
		78 Seventh	Residence	
		80 Seventh	Residence	
		626 St. Paul	Residence	
		628 St. Paul	Store	
		630 St. Paul	Store	
		611 Clybourn	Hotel	Viaduct Hotel
		613 Clybourn	Metal Stamping Factory	The Modern Metal Stamping Co.

1937 SANBORN -- CENTER SEGMENT				
Block	Address	Street	Building Function	Business Name
	615	Clybourn	Metal Stamping Factory	The Modern Metal Stamping Co.
	619	Clybourn	Livery	
	623	Clybourn	Residence	
	625	Clybourn	Residence	
135	50	Seventh	Residence	
	52	Seventh	Residence	
	54	Seventh	Residence	
	56	Seventh	Residence	
	60	Seventh	Residence	
	50	Alley	Residence	
	61	Alley	Residence	
	61	Alley	Residence	
	61	Alley	Residence	
	61	Sixth	Garage	
	63	Sixth	Tin Shop	
	67	Sixth	Freight House	
	69	Sixth	Store	
	71	Sixth	Store	
	77	Sixth	Store	
	605	St. Paul	Residence	
	607	St. Paul	Residence	
	609	St. Paul	Residence	
	611	St. Paul	Residence	
	613	St. Paul	Residence	
	617	St. Paul	Residence	
	619	St. Paul	Residence	
	621	St. Paul	Residence	
	623	St. Paul	Residence	
	625	St. Paul	Residence	
	627	St. Paul	Residence	
	629	St. Paul	Store	
136	40	Eighth	Residence	
	42	Eighth	Residence	
	44	Eighth	Residence	
	712	Alley	Residence	
	714	Alley	Residence	
	716	Alley	Residence	
	K	Alley	Residence	

1937 SANBORN -- CENTER SEGMENT				
Block	Address	Street	Building Function	Business Name
		L Alley	Residence	
		M Alley	Residence	
		N Alley	Residence	
	707	St. Paul	Residence	
	709	St. Paul	Store	
	711	St. Paul	Print Shop	
	713	St. Paul	Residence	
	719	St. Paul	Residence	
	721	St. Paul	Residence	
	723	St. Paul	Store	
	725	St. Paul	Store	
	727	St. Paul	Store	
	729	St. Paul	Store	
	39	Seventh	Residence	
	41	Seventh	Residence	
	47	Seventh	Residence	
	49	Seventh	Residence	
	51	Seventh	Residence	
	53	Seventh	Store	
	55	Seventh	Residence	
	57	Seventh	Residence	
	61	Seventh	Residence	
137	808	Hinman	Residence	
	812	Hinman	Residence	
	814	Hinman	Residence	
	809	St. Paul	Machine Shop	Schneck Machine Co.
	811	St. Paul	Machine Shop	Schneck Machine Co.
	817	St. Paul	Residence	
	819	St. Paul	Galvanizing Room	National Enameling and Stamping (Kieckhefer Bro's Branch)
	821	St. Paul	Galvanizing Room	National Enameling and Stamping (Kieckhefer Bro's Branch)
	825	St. Paul	Galvanizing Room	National Enameling and Stamping (Kieckhefer Bro's Branch)
	831	St. Paul	Warehouse	National Enameling and Stamping (Kieckhefer Bro's Branch)
	905	St. Paul	Warehouse	National Enameling and Stamping (Kieckhefer Bro's Branch)
	33	Eighth	Residence	
	35	Eighth	Residence	
	37	Eighth	Residence	
	41	Eighth	Residence	

1937 SANBORN -- CENTER SEGMENT				
<i>Block</i>	<i>Address</i>	<i>Street</i>	<i>Building Function</i>	<i>Business Name</i>
	43	Eighth	Residence	
	47	Eighth	Store	
194	72	Thirteenth	Residence	
	1201	Clybourn	Residence	
	1203	Clybourn	Residence	
	1205	Clybourn	Residence	
	1207	Clybourn	Residence	
	1209	Clybourn	Residence	
	1215	Clybourn	Drugstore	
	1217	Clybourn	Store	
	1219	Clybourn	Store	
	1221	Clybourn	Store	
	61	Twelfth	Residence	
	63	Twelfth	Residence	
	65	Twelfth	Store	
	67	Twelfth	Residence	
	69	Twelfth	Residence	
246	90	Tenth	Store	
	92	Tenth	Store	
	94	Tenth	Residence	
	96	Tenth	Residence	
	100	Tenth	Residence	
	102	Tenth	Residence	
	104	Tenth	Residence	
	106	Tenth	Residence	
	108	Tenth	Residence	
	110	Tenth	Residence	
	114	Tenth	Residence	
	118	Tenth	Residence	
	120	Tenth	Residence	
	902	Clybourn	Residence	
	904	Clybourn	Residence	
	914	Clybourn	Residence	
	918	Clybourn	Residence	
	922	Clybourn	Residence	
	928	Clybourn	Residence	
	930	Clybourn	Residence	
	911	Sycamore	Residence	

1937 SANBORN -- CENTER SEGMENT				
<i>Block</i>	<i>Address</i>	<i>Street</i>	<i>Building Function</i>	<i>Business Name</i>
	919	Sycamore	Residence	
	923	Sycamore	Residence	
	87	Ninth	Residence	
	95	Ninth	Residence	
	97	Ninth	Residence	
	99	Ninth	Residence	
	103	Ninth	Residence	
	107	Ninth	Residence	
	109	Ninth	Residence	
	111	Ninth	Residence	
	115	Ninth	Apartments	
	117	Ninth	Residence	
	119	Ninth	Residence	
247	60	Tenth	Residence	
	62	Tenth	Residence	
	64	Tenth	Residence	
	66	Tenth	Residence	
	68	Tenth	Residence	
	70	Tenth	Residence	
	900	Hibernia	Residence	
	902	Hibernia	Residence	
	906	Hibernia	Residence	
	914	Hibernia	Residence	
	831	Clybourn	Residence	
	833	Clybourn	Residence	
	903	Clybourn	Residence	
	905	Clybourn	Store	
	909	Clybourn	Residence	
	911	Clybourn	Residence	
	913	Clybourn	Residence	
	917	Clybourn	Residence	
248	64	Twelfth	Store	
	66	Twelfth	Residence	
	68	Twelfth	Residence	
	1014	Hibernia	Residence	
	1016	Hibernia	Residence	
	1018	Hibernia	Residence	
	1020	Hibernia	Residence	

1937 SANBORN -- CENTER SEGMENT				
<i>Block</i>	<i>Address</i>	<i>Street</i>	<i>Building Function</i>	<i>Business Name</i>
	1022	Hibernia	Residence	
	1024	Hibernia	Residence	
	1026	Hibernia	Residence	
	1102	Hibernia	Residence	
	1104	Hibernia	Store	
	1106	Hibernia	Residence	
	1108	Hibernia	Residence	
	1110	Hibernia	Residence	
	1017	Clybourn	Factory/Warehouse	Abel and Bach
	1021	Clybourn	Residence	
	1023	Clybourn	Residence	
	1033	Clybourn	Residence	
	1035	Clybourn	Residence	
	1105	Clybourn	Residence	
	1107	Clybourn	Residence	
	1109	Clybourn	Residence	
	1111	Clybourn	Residence	
	1113	Clybourn	Residence	
	79	Tenth	Trunk Factory	Abel and Bach
249	44	Twelfth	Store	
	48	Twelfth	Residence	
	50	Twelfth	Residence	
	52	Twelfth	Residence	
	56	Twelfth	Store	
	1012	St. Paul	Trunk Factory	Abel and Bach Trunk Factory
	1020	St. Paul	Enameled Box Factory	National Enameling and Stamping (Kieckhefer Bro's Branch)
	1028	St. Paul	Machine Shop	A. Kieckhefer Elevator Co.
	1034	St. Paul	Offices	A. Kieckhefer Elevator Co.
	1104	St. Paul	Storage	A. Kieckhefer Elevator Co.
	1106	St. Paul	Store	
	1108	St. Paul	Blacksmith	
	1110	St. Paul	Store	
	1017	Hibernia	Residence	
	1021	Hibernia	Residence	
	1023	Hibernia	Residence	
	1099	Hibernia	Residence	
	1101	Hibernia	Residence	
	1103	Hibernia	Residence	

1937 SANBORN -- CENTER SEGMENT				
<i>Block</i>	<i>Address</i>	<i>Street</i>	<i>Building Function</i>	<i>Business Name</i>
	1105	Hibernia	Residence	
	1107	Hibernia	Residence	
250	52	Tenth	Residence	
	54	Tenth	Residence	
	56	Tenth	Residence	
	58	Tenth	Store	
	902	St. Paul	Residence	
	904	St. Paul	Store	
	908	St. Paul	Residence	
	910	St. Paul	Store	
	912	St. Paul	Residence	
	914	St. Paul	Residence	
	916	St. Paul	Residence	
	918	St. Paul	Residence	
	920	St. Paul	Residence	
	922	St. Paul	Store	
	924	St. Paul	Store	
	930	St. Paul	Store	
	901	Hibernia	Residence	
	903	Hibernia	Residence	
	907	Hibernia	Residence	
	909	Hibernia	Residence	
	911	Hibernia	Residence	
	913	Hibernia	Residence	
	915	Hibernia	Residence	
	917	Hibernia	Residence	
264	1021	Spring	Residence	James Kneeland Residence
265	92	Eleventh	Residence	
	94	Eleventh	Residence	
	96	Eleventh	Residence	
	98	Eleventh	Residence	
	100	Eleventh	Residence	
	104	Eleventh	Residence	
	106	Eleventh	Residence	
	108	Eleventh	Residence	
	1006	Clybourn	Residence	
	1008	Clybourn	Residence	

1937 SANBORN -- CENTER SEGMENT				
<i>Block</i>	<i>Address</i>	<i>Street</i>	<i>Building Function</i>	<i>Business Name</i>
	1010	Clybourn	Residence	
	1012	Clybourn	Residence	
	1014	Clybourn	Residence	
	1016	Clybourn	Residence	
	1018	Clybourn	Residence	
	1001	Sycamore	Residence	
	1003	Sycamore	Residence	
	1005	Sycamore	Residence	
	1007	Sycamore	Residence	
	1009	Sycamore	Residence	
	1013	Sycamore	Residence	
	1015	Sycamore	Residence	
	1021	Sycamore	Residence	
	1027	Sycamore	Residence	
	1029	Sycamore	Residence	
	83	Tenth	Residence	
	85	Tenth	Residence	
	87	Tenth	Residence	
	89	Tenth	Residence	
	95	Tenth	Residence	
	97	Tenth	Residence	
	99	Tenth	Residence	
	101	Tenth	Residence	
	103	Tenth	Residence	
	111	Tenth	Residence	
266	1102	Clybourn	Store/Residence	
	1104	Clybourn	Residence	
	1106	Clybourn	Residence	
	1108	Clybourn	Residence	
	1110	Clybourn	Residence	
	1112	Clybourn	Residence	
	1114	Clybourn	Residence	
	1101	Sycamore	Residence	
	1105	Sycamore	Residence	
	1107	Sycamore	Residence	
	1111	Sycamore	Residence	
	1115	Sycamore	Residence	
	1117	Sycamore	Residence	
	1119	Sycamore	Residence	

1937 SANBORN -- CENTER SEGMENT				
<i>Block</i>	<i>Address</i>	<i>Street</i>	<i>Building Function</i>	<i>Business Name</i>
B	E 1/2 of W 1/2		Drying Furnaces/Warehouses	National Enameling and Stamping (Kieckhefer Bro's Branch)
	E 1/2 of E 1/2		Scales	C. M. and St. P. Railroad

1937 SANBORN -- EAST SEGMENT				
<i>Block</i>	<i>Address</i>	<i>Street</i>	<i>Building Function</i>	<i>Business Name</i>
5	311	East Water	?	
	313	East Water	?	
	315	East Water	?	
	317	East Water	?	
	319	East Water	?	
	321	East Water	?	
	323	East Water	?	
	325	East Water	?	
	327	East Water	?	
6	310	East Water	Store	
	312	East Water	Store	
	314	East Water	Printing/Shoe Factory	
	316	East Water	Printing/Shoe Factory	
	318	East Water	Oil Warehouse	
	320	East Water	Oil Warehouse	
	322	East Water	Store	
	324	East Water	Cap Factory	
	326	East Water	Cap Factory	
	328	East Water	Store	
	79	Huron	Store	
	85	Huron	Cap Factory	
	87	Huron	Cap Factory	
	89	Huron	Store	
	91	Huron	Electrotyping Machine Shop	
	93	Huron	Store	
	95	Huron	Store	
	305	Broadway	Store	
	307	Broadway	Store	
	309	Broadway	Store	
	311	Broadway	Coke Factory	
	313	Broadway	Coke Factory	
	315	Broadway	Coke Factory	

1937 SANBORN -- EAST SEGMENT				
Block	Address	Street	Building Function	Business Name
	327	Broadway	Store	
15	310	Broadway	?	
	312	Broadway	?	
	314	Broadway	?	
	316	Broadway	?	
	318	Broadway	Store	
	320	Broadway	?	
	322	Broadway	?	
	324	Broadway	?	
	326	Broadway	?	
	328	Broadway	?	
	113	Huron	?	
	115	Huron	?	
	117	Huron	?	
	119	Huron	?	
	121	Huron	?	
	123	Huron	?	
	NE Cor	Huron	?	
	NE Cor	Huron	?	
	299	Milwaukee	Residence	
	301	Milwaukee	Stable	U.S. Express Stables
	303	Milwaukee	Stable	U.S. Express Stables
	307	Milwaukee	Wagon House	Davis and Baird Transfer Co.
	309	Milwaukee	Wagon House	Davis and Baird Transfer Co.
	311	Milwaukee	Residence	
	313	Milwaukee	Residence	
	317	Milwaukee	?	
	319	Milwaukee	?	
16	296	Milwaukee	?	
	298	Milwaukee	?	
	300	Milwaukee	?	
	302	Milwaukee	?	
	306	Milwaukee	?	
	308	Milwaukee	Blacksmith	
	310	Milwaukee	Store	
	312	Milwaukee	Store	
	316	Milwaukee	Residence	
	318	Milwaukee	Battery Storage	The Battery Co.

1937 SANBORN -- EAST SEGMENT				
Block	Address	Street	Building Function	Business Name
	320	Milwaukee	Battery Storage	The Battery Co.
	324	Milwaukee	Machine Shop	
	328	Milwaukee	Store	
	124	Detroit	Warehouse (rags and paper)	
	126	Detroit	Warehouse (rags and paper)	
	128	Detroit	Residence	
	130	Detroit	Residence	
	132	Detroit	Residence	
	134	Detroit	Residence	
	136	Detroit	Residence	
	138	Detroit	Residence	
	140	Detroit	Residence	
	142	Detroit	Residence	
	144	Detroit	Residence	
	146	Detroit	Store	
	148	Detroit	Store	
	125	Huron	Store	
	127	Huron	Store	
	129	Huron	Warehouse (straw)	
	131	Huron	Warehouse (straw)	
	133	Huron	Warehouse (straw)	
	137	Huron	Store	
	139	Huron	Store	
	141	Huron	Gas Light Co.	Milwaukee Gas Light Co.
	143	Huron	Gas Light Co.	Milwaukee Gas Light Co.
	145	Huron	Gas Light Co.	Milwaukee Gas Light Co.
	147	Huron	Gas Light Co.	Milwaukee Gas Light Co.
	293	Jefferson	Store	
	297	Jefferson	Store	
	299	Jefferson	Residence	
	301	Jefferson	Residence	
	303	Jefferson	Store	
	305	Jefferson	Store	
	307	Jefferson	Residence	
	309	Jefferson	Residence	
	311	Jefferson	Residence	
	313	Jefferson	Residence	
	315	Jefferson	Residence	
	317	Jefferson	Residence	
	321	Jefferson	Gas Light co.	Milwaukee Gas Light Co.

1937 SANBORN -- EAST SEGMENT				
Block	Address	Street	Building Function	Business Name
	327	Jefferson	Gas Light co.	Milwaukee Gas Light Co.
25	294	Jefferson	Store	
	296	Jefferson	Store	
	298	Jefferson	Store	
	300	Jefferson	Residence	
	302	Jefferson	Residence	
	304	Jefferson	Residence	
	306	Jefferson	Residence	
	308	Jefferson	Store	
	310	Jefferson	Residence	
	312	Jefferson	Residence	
	316	Jefferson	Residence	
	318	Jefferson	Store	
	320	Jefferson	Residence	
	154	Detroit	Residence	
	156	Detroit	Residence	
	158	Detroit	Residence	
	160	Detroit	Store	
	162	Detroit	Store	
	164	Detroit	Residence	
	166	Detroit	Residence	
	168	Detroit	Residence	
	170	Detroit	Store	
	172	Detroit	Store	
	149	Huron	Store	
	151	Huron	Residence	
	153	Huron	Store	
	155	Huron	Grocery	Wilbur Stock Food Co.
	157	Huron	Grocery	Wilbur Stock Food Co.
	159	Huron	Grocery	Wilbur Stock Food Co.
	161	Huron	Residence	
	163	Huron	Store	
	165	Huron	Store	
	167	Huron	Store	
	171	Huron	Store	
	299	Jackson	Residence	
	301	Jackson	Store	
	303	Jackson	Residence	
	305	Jackson	Church	Madonna dei Pompeii

1937 SANBORN -- EAST SEGMENT				
Block	Address	Street	Building Function	Business Name
	307	Jackson	Church	Madonna dei Pompeii
	309	Jackson	Church	Madonna dei Pompeii
	311	Jackson	Residence	
	313	Jackson	Store	
	315	Jackson	Store	
	317	Jackson	Residence	
	319	Jackson	Residence	
	321	Jackson	Residence	
	323	Jackson	Residence	
26	310	Jackson	Residence	
	312	Jackson	Residence	
	314	Jackson	Residence	
	316	Jackson	Residence	
	318	Jackson	Residence	
	320	Jackson	Residence	
	176	Detroit	School	Third District School
	186	Detroit	Residence	
	188	Detroit	Residence	
	190	Detroit	Residence	
	192	Detroit	Residence	
	194	Detroit	Residence	
	196	Detroit	Residence	
	181	Huron	Residence	
	183	Huron	Residence	
	185	Huron	Store	
	187	Huron	Store	
	189	Huron	Store	
	191	Huron	Residence	
	193	Huron	Store	
	299	Van Buren	Residence	
	301	Van Buren	Residence	
	303	Van Buren	Residence	
	305	Van Buren	Residence	
	307	Van Buren	Residence	
	309	Van Buren	Residence	
	311	Van Buren	Residence	
	313	Van Buren	Residence	
	315	Van Buren	Residence	

1937 SANBORN -- EAST SEGMENT				
Block	Address	Street	Building Function	Business Name
82	60	Sixth	Store	
	66	Sixth	Residence	
	68	Sixth	Store	
	70	Sixth	Store	
	72	Sixth	Store	
	517	St. Paul	?	
	519	St. Paul	Residence	
	521	St. Paul	Residence	
	523	St. Paul	Residence	
	525	St. Paul	Residence	
	529	St. Paul	Store	
	531	St. Paul	Store	
	59	Fifth	Residence	
	61	Fifth	Residence	
	63	Fifth	Wholesale Meats	
	65	Fifth	Wholesale Meats	
	67	Fifth	Wholesale Meats	
	77	Fifth	Rail spur	
	79	Fifth	Rail spur	
	83	60	Fifth	Soap Factory
72		Fifth	Store	
76		Fifth	Residence	
78		Fifth	Residence	
80		Fifth	Paper Box Factory	A. George Schulz Co.
401		Clybourn	Mitten Factory	Reinhart Mitten Co.
419		Clybourn	Box Factory	A. George Schulz Co.
423		Clybourn	Box Factory	A. George Schulz Co.
425		Clybourn	Box Factory	A. George Schulz Co.
427		Clybourn	Box Factory	A. George Schulz Co.
429		Clybourn	Box Factory	A. George Schulz Co.
61		Fourth	Planing Mill	Matthews Bros. Manuf
63		Fourth	Planing Mill	Matthew Bros. Manuf
65		Fourth	Planing Mill	Matthew Bros. Manuf
67		Fourth	Planing Mill	Matthew Bros. Manuf
69		Fourth	Planing Mill	Matthew Bros. Manuf
73		Fourth	Residence	
75		Fourth	Residence	
79		Fourth	Shoe Factory	Burrow, Jones and Dyer
81		Fourth	Mitten Factory	Reinhart Mitten Co.

1937 SANBORN -- EAST SEGMENT				
Block	Address	Street	Building Function	Business Name
84	62	Fourth	Lumber Shed	Matthews Bros. Manuf.
	66	Fourth	Lumber Shed	Matthews Bros. Manuf.
	68	Fourth	Lumber Shed	Matthews Bros. Manuf.
	70	Fourth	Lumber Shed	Matthews Bros. Manuf.
	74	Fourth	Residence	
	80	Fourth	Store	
	315	Clybourn	Residence	
	317	Clybourn	Residence	
	319	Clybourn	Residence	
	321	Clybourn	Residence	
	323	Clybourn	Store	
85a	60	Third	Asbestos Pipe Covering Factory	H. W. Johns Manville Co.
	62	Third	Piano Factory	Chas F. Netzow Manuf.
	64	Third	Piano Factory	Chas F. Netzow Manuf.
	66	Third	Asbestos Pipe Covering Factory	H. W. Johns Manville Co.
	68	Third	Asbestos Pipe Covering Factory	H. W. Johns Manville Co.
	70	Third	Asbestos Pipe Covering Factory	H. W. Johns Manville Co.
	72	Third	Asbestos Pipe Covering Factory	H. W. Johns Manville Co.
	74	Third	Asbestos Pipe Covering Factory	H. W. Johns Manville Co.
	76	Third	Asbestos Pipe Covering Factory	H. W. Johns Manville Co.
	78	Third	Asbestos Pipe Covering Factory	H. W. Johns Manville Co.
	80	Third	Asbestos Pipe Covering Factory	H. W. Johns Manville Co.
	center	Clybourn	Asbestos Pipe Covering Factory	H. W. Johns Manville Co.
	201	Clybourn	Asbestos Pipe Covering Factory	H. W. Johns Manville Co.
	231	Clybourn	Asbestos Pipe Covering Factory	H. W. Johns Manville Co.
	63	Second	Pipe Factory	Rundle-Spence Manuf. Co.
	65	Second	Pipe Factory	Rundle-Spence Manuf. Co.
	67	Second	Pipe Factory	Rundle-Spence Manuf. Co.
	69	Second	Store	
	71	Second	Sausage Factory	Frank Schaaf Sausages
	73	Second	Sausage Factory	Frank Schaaf Sausages
	75	Second	Asbestos Pipe Covering Factory	
	77	Second	Asbestos Pipe Covering Factory	H. W. Johns Manville Co.
	79	Second	Asbestos Pipe Covering Factory	H. W. Johns Manville Co.
85b	298	Van Buren	Residence	
	300	Van Buren	Residence	
	302	Van Buren	Residence	

1937 SANBORN -- EAST SEGMENT				
Block	Address	Street	Building Function	Business Name
	304	Van Buren	Residence	
	306	Van Buren	Residence	
	308	Van Buren	Residence	
	310	Van Buren	Residence	
	312	Van Buren	Residence	
	316	Van Buren	Residence	
	318	Van Buren	Residence	
	320	Van Buren	Residence	
	322	Van Buren	Residence	
	324	Van Buren	Residence	
	198	Detroit	Store	
	200	Detroit	Residence	
	202	Detroit	Residence	
	204	Detroit	Residence	
	206	Detroit	Residence	
	210	Detroit	Store	
	212	Detroit	Residence	
	214	Detroit	Residence	
	197	Huron	Store	
	199	Huron	Residence	
	201	Huron	Residence	
	203	Huron	Residence	
	205	Huron	Residence	
	209	Huron	Store	
86	42	Second	Meat Storage	Swift and Co.
	44	Second	Meat Storage	Swift and Co.
	46	Second	Meat Storage	Swift and Co.
	50	Second	35 ton Ice Machine	Swift and Co.
	52	Second	Seed Processing	
	54	Second	Seed Processing	
	60	Second	Meat Storage	Armour and Co.
	62	Second	Meat Storage	Armour and Co.
	64	Second	Meat Storage	Armour and Co.
	66	Second	Meat Storage	Armour and Co.
	68	Second	Meat Storage	Armour and Co.
	70	Second	Meat Storage	Armour and Co.
	102	Fowler	Store	
	110	Fowler	Store	
	112	Fowler	Store	

1937 SANBORN -- EAST SEGMENT				
Block	Address	Street	Building Function	Business Name
	116	Fowler	Warehouse	
	118	Fowler	Warehouse	
	124	Fowler	Paper Warehouse	John Pritzlaff Hardware Co.
	126	Fowler	Paper Warehouse	John Pritzlaff Hardware Co.
	101	Clybourn	Store	
	113	Clybourn	Wholesale Seeds	
	115	Clybourn	Wholesale Seeds	
	117	Clybourn	Wholesale Seeds	
	119	Clybourn	Wholesale Seeds	
	121	Clybourn	Hardware Warehouse	John Pritzlaff Hardware Co.
	123	Clybourn	Hardware Warehouse	John Pritzlaff Hardware Co.
	71	West Water	Store	
	73	West Water	Store	
	75	West Water	Store	
	77	West Water	Store	
	81	West Water	Store	
	83	West Water	Store	
	85	West Water	Store	
	87	West Water	Store	
	89	West Water	Liquor Store	
	91	West Water	Store	
	93	West Water	Store	
	95	West Water	Store	
	97	West Water	Store	
	99	West Water	Store	
	101	West Water	Store	
	103	West Water	Woodworking	
	105	West Water	Store	
87	90	West Water	Tobacco Factory	F. F. Adams Tobacco Co.
	98	West Water	Tobacco Factory	F. F. Adams Tobacco Co.
	100	West Water	Tobacco Factory	F. F. Adams Tobacco Co.
	102	West Water	Tobacco Factory	F. F. Adams Tobacco Co.
	104	West Water	Tobacco Factory	F. F. Adams Tobacco Co.
	106	West Water	Tobacco Factory	F. F. Adams Tobacco Co.
	108	West Water	Tobacco Factory	F. F. Adams Tobacco Co.
	1	Clybourn	Warehouse	F. F. Adams Tobacco Co.
	3	Clybourn	Warehouse	F. F. Adams Tobacco Co.
	19	Clybourn	Store	F. F. Adams Tobacco Co.

1937 SANBORN -- NORTH SEGMENT				
Block	Address	Street	Building Function	Business Name
1	602	Eleventh	Residence	
	606	Eleventh	Residence	
	608	Eleventh	Residence	
	610	Eleventh	Residence/Tailor Shop	
	614	Eleventh	Residence	
	616	Eleventh	Residence	
	620	Eleventh	Residence	
	622	Eleventh	Residence	
	624	Eleventh	Residence	
	630	Eleventh	Residence	
	632	Eleventh	Residence	
	634	Eleventh	Residence	
	636	Eleventh	Residence	
	638	Eleventh	Residence	
	640	Eleventh	Residence	
	644	Eleventh	Residence	
	646	Eleventh	Residence	
	652	Eleventh	Residence	
	1012	Sherman	Cabinet Shop	
	1018	Sherman	Residence	
	1022	Sherman	Residence	
	1011	Vine	Residence	
	1013	Vine	Residence	
	1017	Vine	Residence	
	603	Tenth	Residence	
	605	Tenth	Residence/Coat Factory	
	607	Tenth	Residence	
	609	Tenth	Residence	
	611	Tenth	Store	
	615	Tenth	Residence	
	617	Tenth	Residence	
	619	Tenth	Residence	
	621	Tenth	Residence	
	623	Tenth	Residence	
	625	Tenth	Residence	
	627	Tenth	Residence	
	629	Tenth	Store	

1937 SANBORN -- NORTH SEGMENT				
Block	Address	Street	Building Function	Business Name
	633	Tenth	Store	
	637	Tenth	Residence	
	639	Tenth	Residence	
	641	Tenth	Residence	
	643	Tenth	Residence	
	645	Tenth	Residence	
	651	Tenth	Residence	
17	902	Garfield	Store	
	910	Garfield	Residence	
	914	Garfield	Residence	
	920	Garfield	Residence	
	930	Garfield	Residence	
	767	Ninth	Residence	
	769	Ninth	Residence	
	775	Ninth	Residence	
	779	Ninth	Residence	
18	728	Tenth	Residence	
	730	Tenth	Residence	
	732	Tenth	Residence	
	736	Tenth	Residence	
	738	Tenth	Residence	
	742	Tenth	Residence	
	746	Tenth	Residence	
	748	Tenth	Cigar Factory	
	750	Tenth	Residence	
	752	Tenth	Residence	
	754	Tenth	Residence	
	916	Lloyd	Residence	
	918	Lloyd	Residence	
	924	Lloyd	Residence	
	915	Garfield	Residence	
	919	Garfield	Residence	
	921	Garfield	Residence	
	723	Ninth	Residence	

1937 SANBORN -- NORTH SEGMENT				
Block	Address	Street	Building Function	Business Name
	727	Ninth	Residence	
	729	Ninth	Residence	
	733	Ninth	Residence	
	735	Ninth	Residence	
	737	Ninth	Residence	
	741	Ninth	Residence	
	745	Ninth	Residence	
	749	Ninth	Residence	
	753	Ninth	Residence	
	759	Ninth	Store	
19	1010	Lloyd	Residence	
	1012	Lloyd	Residence	
	1014	Lloyd	Residence	
	1018	Lloyd	Residence	
	1028	Lloyd	Store	
	1030	Lloyd	Store	
	721	Tenth	Residence	
	725	Tenth	Residence	
	727	Tenth	Residence	
	729	Tenth	Residence	
	731	Tenth	Residence	
	735	Tenth	Residence	
	737	Tenth	Residence	
	741	Tenth	Residence	
	745	Tenth	Residence	
	747	Tenth	Residence	
	749	Tenth	Residence	
	753	Tenth	Residence	
	757	Tenth	Store	
	759	Tenth	Store	
25	658	Eleventh	Residence	
	662	Eleventh	Residence	
	664	Eleventh	Residence	
	666	Eleventh	Residence	
	670	Eleventh	Residence	
	676	Eleventh	Residence	
	680	Eleventh	Residence	

1937 SANBORN -- NORTH SEGMENT				
Block	Address	Street	Building Function	Business Name
	1014	Vine	Residence	
	1018	Vine	Residence	
	1020	Vine	Residence	
	1015	Harmon	Residence	
	1019	Harmon	Residence	
	661	Tenth	Residence	
	663	Tenth	Residence	
	665	Tenth	Residence	
	667	Tenth	Residence	
	669	Tenth	Residence	
	673	Tenth	Church	First Dutch Reformed Church
	675	Tenth	Church	First Dutch Reformed Church
26	682	Eleventh	Store	
	692	Eleventh	Residence	
	694	Eleventh	Residence	
	696	Eleventh	Residence	
	700	Eleventh	Residence	
	702	Eleventh	Residence	
	704	Eleventh	Residence	
	706	Eleventh	Residence	
	710	Eleventh	Residence	
	712	Eleventh	Residence/ Machine Shop	
	1010	Harmon	Residence	
	1012	Harmon	Residence	
	1018	Harmon	Residence	
	1020	Harmon	Residence	
	1022	Harmon	Residence	
	1013	Lloyd	Residence	
	1017	Lloyd	Residence	
	683	Tenth	Residence	
	685	Tenth	Residence	
	689	Tenth	Residence	
	691	Tenth	Residence	

1937 SANBORN -- NORTH SEGMENT				
Block	Address	Street	Building Function	Business Name
	699	Tenth	Residence	
	701	Tenth	Residence	
	703	Tenth	Residence	
	705	Tenth	Residence	
	707	Tenth	Residence	
	709	Tenth	Residence	
	715	Tenth	Residence	
	719	Tenth	Store/Residence	
33	682	Tenth	Store	
	686	Tenth	Residence	
	688	Tenth	Residence	
	690	Tenth	Residence	
	692	Tenth	Residence	
	696	Tenth	Residence	
	700	Tenth	Residence	
	702	Tenth	Residence	
	706	Tenth	Residence	
	710	Tenth	Residence	
	712	Tenth	Residence	
	716	Tenth	Residence	
	720	Tenth	Residence	
	901	Lloyd	Residence	
	903	Lloyd	Residence	
	905	Lloyd	Residence	
	911	Lloyd	Residence	
	913	Lloyd	Residence	
	919	Lloyd	Residence	
	923	Lloyd	Residence	
92	578	Eleventh	Residence	
	580	Eleventh	Residence	
	582	Eleventh	Residence	
	584	Eleventh	Residence	
	586	Eleventh	Residence	
	588	Eleventh	Residence	
	594	Eleventh	Store	
	596	Eleventh	Residence	

1937 SANBORN -- NORTH SEGMENT				
Block	Address	Street	Building Function	Business Name
	598	Eleventh	Residence	
	1008	Walnut	Residence	
	1016	Walnut	Residence	
	1020	Walnut	Livery	
	1022	Walnut	Store	
	1024	Walnut	Store	
	1026	Walnut	Store	
	1028	Walnut	Store	
	1009	Sherman	Residence	
	1011	Sherman	Residence	
	1013	Sherman	Residence	
	1015	Sherman	Residence	
	573	Tenth	Residence	
	577	Tenth	Residence	
	579	Tenth	Residence	
	581	Tenth	Store	
	583	Tenth	Residence	
	587	Tenth	Store	
	591	Tenth	Residence	
	595	Tenth	Residence	
	597	Tenth	Store	
	599	Tenth	Residence	
93	1102	Walnut	Store	
	1106	Walnut	Store	
	1108	Walnut	Residence	
	1110	Walnut	Store	
	1112	Walnut	Photography Studio	
	1116	Walnut	Store	
	1118	Walnut	Residence	
	1113	Sherman	Residence	
	1115	Sherman	Residence	
	573	Eleventh	Residence	
	579	Eleventh	Residence	
	581	Eleventh	Residence	

1937 SANBORN -- NORTH SEGMENT				
Block	Address	Street	Building Function	Business Name
	583	Eleventh	Residence	
	585	Eleventh	Residence	
	587	Eleventh	Residence	
	589	Eleventh	Residence	
	591	Eleventh	Residence	
	595	Eleventh	Residence	
	597	Eleventh	Store	
96	522	Twelfth	Store	
	526	Twelfth	Steam Laundry	
	528	Twelfth	Steam Laundry	
	530	Twelfth	Store	
	532	Twelfth	Store	
	534	Twelfth	Store	
	546	Twelfth	Residence	
	548	Twelfth	Residence	
	1116	Galena	Residence	
	1118	Galena	Residence	
	1120	Galena	?	
	1122	Galena	Residence	
	1101	Walnut	Store	
	1105	Walnut	Residence	
	1107	Walnut	Residence	
	1109	Walnut	Residence	
	1111	Walnut	Residence	
	1119	Walnut	Residence/Store	
	SE Cor	Eleventh	Courthouse/Jail	Detention Home and Juvenile Court
	543	Eleventh	Residence	
	547	Eleventh	Residence	
	549	Eleventh	Residence	
97	522	Eleventh	Store	
	526	Eleventh	Residence	
	532	Eleventh	Residence	
	536	Eleventh	Upholstery Shop	
	538	Eleventh	Residence	
	540	Eleventh	Residence	

1937 SANBORN -- NORTH SEGMENT				
Block	Address	Street	Building Function	Business Name
	546	Eleventh	Residence	
	1002	Galena	Store	
	1004	Galena	Residence	
	1006	Galena	Residence	
	1008	Galena	Residence	
	1010	Galena	Residence	
	1012	Galena	Store/Residence	
	1018	Galena	Residence	
	1020	Galena	Residence	
	1022	Galena	Residence	
	1024	Galena	Residence	
	1001	Walnut	Ice Cream Factory	
	1003	Walnut	Residence	
	1005	Walnut	Wood Shop and Warehouse	Geo. T. Stehling Carriage Works
	1007	Walnut	Residence	
	1009	Walnut	Residence	
	1011	Walnut	Store	
	1021	Walnut	Theater	Columbia Theatre
	1025	Walnut	Theater	Columbia Theatre
	1027	Walnut	Store	
	1029	Walnut	Store	
	531	Tenth	Residence	
	533	Tenth	Residence	
	537	Tenth	Residence	
	541	Tenth	Residence	
	545	Tenth	Residence	
	547	Tenth	Residence	
	549	Tenth	Carriage Factory	Geo. T. Stehling Carriage Works
	551	Tenth	Carriage Factory	Geo. T. Stehling Carriage Works
	553	Tenth	Carriage Factory	Geo. T. Stehling Carriage Works
107	482	Eleventh	Store	
	484	Eleventh	Store	
	486	Eleventh	Store	
	488	Eleventh	Store	
	490	Eleventh	Store	
	494	Eleventh	Store	

1937 SANBORN -- NORTH SEGMENT				
Block	Address	Street	Building Function	Business Name
	496	Eleventh	Store	
	500	Eleventh	Store	
	504	Eleventh	Residence	
	506	Eleventh	Residence	
	512	Eleventh	Residence	
	514	Eleventh	Residence	
	516	Eleventh	Residence	
	1012	Cherry	Residence	
	1014	Cherry	Residence	
	1016	Cherry	Residence	
	1022	Cherry	Livery	
	1001	Galena	Residence	
	1007	Galena	Residence	
	1009	Galena	Residence	
	1015	Galena	Residence	
	1017	Galena	Store	
	1019	Galena	Residence	
	1021	Galena	Residence	
	1023	Galena	Residence	
	1025	Galena	Residence	
	1029	Galena	Store	
	503	Tenth	Residence	
	507	Tenth	Residence	
	513	Tenth	Residence	
108	488	Twelfth	Tin Shop	
	490	Twelfth	Garage	
	492	Twelfth	Residence	
	494	Twelfth	Store	
	498	Twelfth	Store	
	500	Twelfth	Residence	
	504	Twelfth	Residence	
	506	Twelfth	Store	
	508	Twelfth	Store	
	514	Twelfth	Store	
	516	Twelfth	Residence	
	518	Twelfth	Store	

1937 SANBORN -- NORTH SEGMENT				
Block	Address	Street	Building Function	Business Name
	520	Twelfth	Store	
	1108	Cherry	Church	St. Joseph's Roman Catholic
	1110	Cherry	School	St. Joseph's Roman Catholic
	1122	Cherry	Upholstering	
	1124	Cherry	Store	
	1128	Cherry	Plumbing Shop	
	1130	Cherry	Store	
	1111	Galena	Residence	
	1113	Galena	Residence	
	1115	Galena	Residence	
	1119	Galena	Fire House #5	
	1123	Galena	Residence	
	483	Eleventh	Rectory	St. Joseph's Roman Catholic Church and School
	497	Eleventh	Residence	
	499	Eleventh	Residence	
	505	Eleventh	Convent	St. Joseph's Roman Catholic Church and School
	507	Eleventh	Residence	
	509	Eleventh	Residence	
	511	Eleventh	Residence	
	513	Eleventh	Residence	
	519	Eleventh	Residence	
111	448	Twelfth	Residence	
	454	Twelfth	Store	
	458	Twelfth	Store	
	460	Twelfth	Residence	
	464	Twelfth	Residence	
	468	Twelfth	Apartments	
	470	Twelfth	Store	
	472	Twelfth	Store	
	474	Twelfth	Store	
	1102	Vliet	Store	
	1108	Vliet	Florist	
	1110	Vliet	Store	
	1112	Vliet	Store	
	1114	Vliet	Store	

1937 SANBORN -- NORTH SEGMENT				
Block	Address	Street	Building Function	Business Name
	1118	Vliet	Store	
	1120	Vliet	Plumbing Shop	
	1122	Vliet	Residence	
	1124	Vliet	Print Shop	
	1126	Vliet	Store	
	1128	Vliet	Store	
	1130	Vliet	Drugstore	
	1101	Cherry	Store	
	1105	Cherry	Store	
	1107	Cherry	Piano Store	
	1109	Cherry	Apartments	
	1111	Cherry	Store	
	1113	Cherry	Store	
	1115	Cherry	Residence	
	1117	Cherry	Store	
	1119	Cherry	Store	
	1123	Cherry	Store	
	1125	Cherry	Store	
	1127	Cherry	Store	
	1129	Cherry	Store	
	441	Eleventh	Store	
	443	Eleventh	Sign Painting	
	451	Eleventh	Chinese Laundry	
	453	Eleventh	Store	
	455	Eleventh	Store	
	457	Eleventh	Store	
	459	Eleventh	Store	
	463	Eleventh	Store	
	465	Eleventh	Plumbing Shop	
	467	Eleventh	Office	
	473	Eleventh	Store	
	477	Eleventh	Store	
	479	Eleventh	Store	
112	422	Eleventh	Store	
	446	Eleventh	Store	
	448	Eleventh	Print Shop	
	450	Eleventh	Store	

1937 SANBORN -- NORTH SEGMENT				
Block	Address	Street	Building Function	Business Name
	452	Eleventh	Store	
	454	Eleventh	Store	
	456	Eleventh	Store	
	458	Eleventh	Store	
	460	Eleventh	Store	
	464	Eleventh	Residence	
	468	Eleventh	Store	
	470	Eleventh	Store	
	472	Eleventh	Tailor Shop	
	474	Eleventh	Milk Depot	
	476	Eleventh	Store	
	478	Eleventh	Store	
	480	Eleventh	Store	
	1006	Central	Residence	
	1008	Central	Store	
	1010	Central	Residence	
	1012	Central	Residence	
	1014	Central	Residence	
	1016	Central	Residence	
	1018	Central	Residence	
	1022	Central	Residence	
	1024	Central	Sale Stable	
	1028	Central	Store	
	1032	Central	Residence	
	1034	Central	Residence	
	1036	Central	Warehouse	
	1005	Cherry	Residence	
	1009	Cherry	Residence	
	1013	Cherry	Residence	
	1015	Cherry	Residence	
	1017	Cherry	Residence	
	1019	Cherry	Residence	
	1021	Cherry	Shed	
	1023	Cherry	Residence	
113	903	Central	Residence	
	907	Central	Residence	
	911	Central	Residence	

1937 SANBORN -- NORTH SEGMENT				
Block	Address	Street	Building Function	Business Name
	913	Central	Residence	
	915	Central	Residence	
	917	Central	Residence	
	923	Central	Warehouse (bakery goods)	Atlas Bread Bakery
	925	Central	Warehouse (bakery goods)	Atlas Bread Bakery
	927	Central	Bakery	Atlas Bread Bakery
	931	Central	Bakery	Atlas Bread Bakery
	933	Central	Residence	
	935	Central	Residence	
	937	Central	Shop (Rags, Rubber and Iron)	
	939	Central	Residence	
	943	Central	Residence	
	957	Central	Bank	
	902	Vliet	Store	
	904	Vliet	Residence	
	906	Vliet	Residence	
	912	Vliet	Residence	
	914	Vliet	Residence	
	916	Vliet	Residence	
	918	Vliet	Residence	
	920	Vliet	Apartments	
	922	Vliet	Apartments	
	924	Vliet	Residence	
	455	Ninth	Residence	
	457	Ninth	Residence	
	465	Ninth	Residence	
119	802	Winnebago	Print Shop	
	804	Winnebago	Store	
	808	Winnebago	Store	
	810	Winnebago	Stave Yard	Pabst Brewing Co.
	814	Winnebago	Stave Yard	Pabst Brewing Co.
	816	Winnebago	Cooper Smith	Pabst Brewing Co.
	818	Winnebago	Sheet Metal Works	
	820	Winnebago	Store	
	822	Winnebago	Store	
	826	Winnebago	Store	
	828	Winnebago	Store	

1937 SANBORN -- NORTH SEGMENT				
Block	Address	Street	Building Function	Business Name
	832	Winnebago	Blacksmith	
	834	Winnebago	Store	
	836	Winnebago	Store	
	403	Eighth	Residence	
120	904	Winnebago	Store	
	906	Winnebago	Store	
	908	Winnebago	Store	
	910	Winnebago	Store	
	912	Winnebago	Store	
	914	Winnebago	Steam Laundry	
	920	Winnebago	Store	
	922	Winnebago	Photography Studio	
	924	Winnebago	Store	
	926	Winnebago	Chair Bottom Re-caning Shop	
	928	Winnebago	Store	
	930	Winnebago	Sign Painting	
	934	Winnebago	Store	
	936	Winnebago	Furniture Repair Shop	
	938	Winnebago	Store	
	940	Winnebago	Cutler Shop	
	944	Winnebago	Store	
	946	Winnebago	Store	
	948	Winnebago	Store	
	952	Winnebago	Store	
	901	Vliet	Residence	
	903	Vliet	Residence	
	905	Vliet	Residence	
	909	Vliet	Residence	
	915	Vliet	Residence	
	917	Vliet	Residence	
	919	Vliet	Residence	
	921	Vliet	Residence	
	923	Vliet	Residence	
	959	Vliet	Residence	
	417	Tenth	Hall	
	419	Tenth	Hall	

1937 SANBORN -- NORTH SEGMENT				
Block	Address	Street	Building Function	Business Name
	423	Tenth	Residence	
	425	Tenth	Residence	
	427	Tenth	Residence	
	429	Tenth	Residence	
121	402	Eleventh	Residence	
	408	Eleventh	Residence	
	410	Eleventh	Residence	
	414	Eleventh	Residence	
	416	Eleventh	Piano Factory	Gram-Rischsteig Piano Co.
	420	Eleventh	Piano Factory	Gram-Rischsteig Piano Co.
	1002	Cold Spring	Store	
	1004	Cold Spring	Store	
	1008	Cold Spring	Residence	
	1010	Cold Spring	Residence	
	1012	Cold Spring	Residence	
	1014	Cold Spring	Residence	
	1018	Cold Spring	Residence	
	1020	Cold Spring	Residence	
	1024	Cold Spring	Residence	
	1001	Winnebago	Store	
	1007	Winnebago	Store	
	1009	Winnebago	Store	
	1011	Winnebago	Store	
	1013	Winnebago	Store	
	1017	Winnebago	Store	
	1019	Winnebago	Residence	
	1023	Winnebago	School	School of Engineering
	1025	Winnebago	School	School of Engineering
	1027	Winnebago	School	School of Engineering
	1029	Winnebago	Steam Laundry	
	1031	Winnebago	Store	
	1033	Winnebago	Department Store	
	1035	Winnebago	Department Store	
	1037	Winnebago	Department Store	
	1039	Winnebago	Department Store	
	1043	Winnebago	Department Store	

1937 SANBORN -- NORTH SEGMENT				
Block	Address	Street	Building Function	Business Name
122	406	Twelfth	Apartments	The Clifton
	408	Twelfth	Residence	
	412	Twelfth	Residence	
	414	Twelfth	Store	
	418	Twelfth	Residence	
	420	Twelfth	Blacksmith	
	422	Twelfth	Residence	
	424	Twelfth	Veterinary Hospital	
	426	Twelfth	Residence	
	428	Twelfth	Residence	
	1114	Poplar	Residence	
	1116	Poplar	Residence	
	1118	Poplar	Residence	
	1124	Poplar	Residence	
	1101	Vliet	Store	
	1103	Vliet	Store	
	1105	Vliet	Store	
	1107	Vliet	Store	
	1109	Vliet	Store	
	1111	Vliet	Store	
	1113	Vliet	Store	
	1115	Vliet	Meat Market	
	1117	Vliet	Store	
	1119	Vliet	Drugstore	
	1121	Vliet	Office	
	1127	Vliet	Store	
	1129	Vliet	Store	
	1131	Vliet	Store	
	401	Eleventh	Residence	
	403	Eleventh	Residence	
	405	Eleventh	Residence	
	407	Eleventh	Residence	
	413	Eleventh	Residence	
	417	Eleventh	Residence	
	419	Eleventh	Residence	
	423	Eleventh	Residence	
	425	Eleventh	Residence	

1937 SANBORN -- NORTH SEGMENT				
Block	Address	Street	Building Function	Business Name
	427	Eleventh	Residence	
125	374	Twelfth	Residence	
	376	Twelfth	Residence	
	378	Twelfth	Residence	
	380	Twelfth	Residence	
	386	Twelfth	Residence	
	388	Twelfth	Residence	
	392	Twelfth	Residence	
	1102	Chesnut	Residence	
	1104	Chesnut	Residence	
	1106	Chesnut	Residence	
	1110	Chesnut	Residence	
	1112	Chesnut	Store	
	1116	Chesnut	Residence	
	1120	Chesnut	Store	
	1122	Chesnut	Residence	
	1124	Chesnut	Residence	
	1126	Chesnut	Residence	
	1107	Poplar	Residence	
	1109	Poplar	Residence	
	1111	Poplar	Residence	
	1113	Poplar	Residence	
	1115	Poplar	Residence	
	1117	Poplar	Residence	
	1121	Poplar	Residence	
	1127	Poplar	Residence	
	377	Eleventh	Store	
	379	Eleventh	Residence	
	381	Eleventh	Residence	
	383	Eleventh	Residence	
	385	Eleventh	Residence	
	389	Eleventh	Residence	
	391	Eleventh	Residence	
	397	Eleventh	Residence	
182	250	Eleventh	Residence	

1937 SANBORN -- NORTH SEGMENT				
Block	Address	Street	Building Function	Business Name
	252	Eleventh	Residence	
	256	Eleventh	Residence	
	258	Eleventh	Apartments	
	260	Eleventh	Apartments	
	262	Eleventh	Residence	
	268	Eleventh	Residence	
	272	Eleventh	Residence	
	276	Eleventh	Residence	
	278	Eleventh	Residence	
	282	Eleventh	Residence	
	1028	Cedar	Residence	
	1030	Cedar	Store	
	1015	State	Residence	
	1017	State	Residence	
	1021	State	Residence	
	249	Tenth	Residence	
	251	Tenth	Residence	
	257	Tenth	Residence	
	259	Tenth	Residence	
	265	Tenth	Residence	
	267	Tenth	Residence	
	269	Tenth	Residence	
	275	Tenth	Apartments	The Adelin
	277	Tenth	Residence	
	279	Tenth	Residence	
	281	Tenth	Residence	
	283	Tenth	Residence	
183	214	Eleventh	Residence	
	216	Eleventh	Residence	
	220	Eleventh	Residence	
	222	Eleventh	Residence	
	226	Eleventh	Residence	
	232	Eleventh	Residence	
	240	Eleventh	Residence	
	1026	Wells	Residence	

1937 SANBORN -- NORTH SEGMENT				
Block	Address	Street	Building Function	Business Name
	1028	Wells	Residence	
	1030	Wells	Residence	
	1011	Cedar	Residence	
	1015	Cedar	Residence	
	1017	Cedar	Residence	
	1019	Cedar	Residence	
	1021	Cedar	Residence	
	201	Tenth	Boarding House	
	219	Tenth	Hospital	Children's Free Hospital
	223	Tenth	Boarding House	
	225	Tenth	Boarding House	
	229	Tenth	Residence	
	233	Tenth	Residence	
	237	Tenth	Residence	
184	184	Eleventh	Residence	
	186	Eleventh	Apartments	
	190	Eleventh	Residence	
	194	Eleventh	Apartments	Charelor
	196	Eleventh	Apartments	Charelor
	198	Eleventh	Boarding House	
	200	Eleventh	Boarding House	
	1000	Spring	Church	Grand Avenue Methodist Church
	1020	Spring	Church	Grand Avenue Methodist Church
	1017	Wells	Residence	
	1027	Wells	Residence	
	171	Tenth	Masonic Hall	Ivanhoe Temple
	179	Tenth	Residence	
	181	Tenth	Residence	
	185	Tenth	Apartments	Davies Flats
	197	Tenth	Residence	
	199	Tenth	Residence	
199	W side	Eleventh	Bleachers	Marquette Academy

1937 SANBORN -- NORTH SEGMENT				
Block	Address	Street	Building Function	Business Name
201	324	Twelfth	Residence	
	328	Twelfth	Residence	
	332	Twelfth	Residence	
	334	Twelfth	Residence	
	338	Twelfth	Residence	
	342	Twelfth	Residence	
	346	Twelfth	Residence	
	348	Twelfth	Residence	
	1112	Prairie	Residence	
	1114	Prairie	Residence	
	1101	Chesnut	Store	
	1103	Chesnut	Store	
	1107	Chesnut	Residence	
	1109	Chesnut	Residence	
	1111	Chesnut	Residence	
	1115	Chesnut	Residence	
	1117	Chesnut	Residence	
	1119	Chesnut	Residence	
	1121	Chesnut	Tailor	
	1123	Chesnut	Saloon	
	1127	Chesnut	Residence	
	1129	Chesnut	Store	
	323	Eleventh	Residence	
	327	Eleventh	Residence	
	331	Eleventh	Residence	
	335	Eleventh	Residence	
	337	Eleventh	Residence	
	339	Eleventh	Private Sanitarium	
	343	Eleventh	Residence	
	347	Eleventh	Livery	Milwaukee Livery Co.
	349	Eleventh	Livery	Milwaukee Livery Co.
202	293	Eleventh	Residence	
	295	Eleventh	Residence	
	299	Eleventh	Residence	
	301	Eleventh	Residence	
	303	Eleventh	Residence	

1937 SANBORN -- NORTH SEGMENT				
Block	Address	Street	Building Function	Business Name
	305	Eleventh	Residence	
	307	Eleventh	Residence	
	315	Eleventh	Residence	
	319	Eleventh	Store/Bowling Alley	
216	815	Garfield	Residence	
	723	Eighth	Residence	
	727	Eighth	Residence	
	731	Eighth	Residence	
	733	Eighth	Residence	
	735	Eighth	Residence	
	737	Eighth	Residence	
	743	Eighth	Residence	
	747	Eighth	Residence	
	751	Eighth	Residence	
	753	Eighth	Residence	
	759	Eighth	Residence	
217	764	Eighth	Residence	
	766	Eighth	Residence	
	770	Eighth	Residence	
	772	Eighth	Residence	
	776	Eighth	Residence	
	778	Eighth	Residence	
	784	Eighth	Residence	
	786	Eighth	Residence	
	790	Eighth	Residence	
	792	Eighth	Residence	
	796	Eighth	Residence	
	716	Garfield	Residence	
	718	Garfield	Residence	
	720	Garfield	Residence	
	717	North	Residence	
	719	North	Residence	
	721	North	Residence	
	725	North	Store	

1937 SANBORN -- NORTH SEGMENT				
Block	Address	Street	Building Function	Business Name
		B Alley	Residence	
		E Alley	Residence	
		F Alley	Residence	
218	784	Ninth	Residence	
	786	Ninth	Residence	
	788	Ninth	Residence	
	790	Ninth	Residence	
	792	Ninth	Residence/Store	
	814	Garfield	Residence	
	816	Garfield	Residence	
	818	Garfield	Residence	
	822	Garfield	Sausage Factory	
	826	Garfield	Store	
	761	Eighth	Residence	
	767	Eighth	Residence	
	769	Eighth	Residence	
	771	Eighth	Residence	
	773	Eighth	Residence	
	775	Eighth	Residence	
	777	Eighth	Residence	
	785	Eighth	Residence	
	793	Eighth	Residence	
	795	Eighth	Residence	
	797	Eighth	Residence	
	799	Eighth	Store/Residence	

1937 SANBORN --SOUTH SEGMENT			
Block	Address	Building Function	Business Name
A	NW Cor	Salt Warehouse	Morton Salt Co.
	Rest of Block	Lumber Yards	M. Hilty Lumber Co.
B	Far N of SW Cor	Warehouse/Barrel Repair	R. H. Tapp
	NE of SW Cor	Warehouses (Baled Hair)	Illinois Leather Co.
	NW of SW Cor	Warehouse (Vacant)	
	C or E 1/2 of E 1/2 of SW Cor	Vacant Building	
	SE Cor of SW Cor	Office/Warehouse	J. E. Hathaway & Co. Contractors
	N of SE Cor	Machine Shop/Sheds/Warehouses	C. H. Starke Dredge and Dock Co.
	C of NW Cor	Warehouses (Baled Hair)	Illinois Leather Co.
	N of NE Cor	Warehouse/Grain Elevator	Marshall And Isley Grain Co.
	NW of NW Cor	Warehouse (Salt)	Buckley and Douglas Lumber Co.
	C	SW Cor	Warehouse/Grain Elevator
N half		Cedar Post Yard	
D	506	Office/Sheds	John Schroeder Lumber Co.
	Rest of Block	Lumber Yard	John Schroeder Lumber Co.

1950 SANBORN DATA--WEST SEGMENT				
Block	Address	Street	Building Function	Business Name
1	1901	W. Clybourn	Apartments	
	1907	W. Clybourn	Store	
	1909	W. Clybourn	Residence	
	1913	W. Clybourn	Residence	
	1917	W. Clybourn	Residence	
	1921	W. Clybourn	?	
	1929	W. Clybourn	Store	
	1935	W. Clybourn	Garage	
	443	N. 19th	Apartments	
	2	1801	W. Clybourn	Drugstore
1803		W. Clybourn	Store	
1805		W. Clybourn	Store	
1811		W. Clybourn	Apartments	
1815		W. Clybourn	Apartments	
1819		W. Clybourn	Apartments	

1950 SANBORN DATA--WEST SEGMENT				
Block	Address	Street	Building Function	Business Name
	1825	W. Clybourn	Apartments	
	1831	W. Clybourn	Residence	
	1835	W. Clybourn	Store	
	449	N. 18th	Residence	
3	440	N. 18th	?	
	452	N. 18th	?	
	1701	W. Clybourn	Warehouse	
	1705	W. Clybourn	Store	
	1709	W. Clybourn	Store	
	1711	W. Clybourn	Residence	
	1717	W. Clybourn	Store	
	1721	W. Clybourn	Store	
	1725	W. Clybourn	Store/Residence	
	1727	W. Clybourn	Residence	
	1731	W. Clybourn	Residence	
	1735	W. Clybourn	Apartments	
5b	2001	W. Clybourn	Store	
	2007	W. Clybourn	Paper Products Factory	
	2015	W. Clybourn	Paper Products Factory	
	2021	W. Clybourn	Sporting Goods Factory	
	2025	W. Clybourn	Window Factory	
	2123	W. Clybourn	Automotive Repair Shop	
	2129	W. Clybourn	Store	
	2203	W. Clybourn	Store	
	2461	W. Clybourn	Machine Shop	
	2465	W. Clybourn	Store	
7	2609	W. St. Paul	Residence	
	2611	W. St. Paul	Apartments	
	2619	W. St. Paul	Apartments	
	2623	W. St. Paul	Apartments	
	2927	W. St. Paul	Residence	
	2631	W. St. Paul	Residence	
	2635	W. St. Paul	Residence	
	2639	W. St. Paul	Store	

1950 SANBORN DATA--WEST SEGMENT				
Block	Address	Street	Building Function	Business Name
12	North		Transformer Houses and Yard	Wisconsin Electric Power Co.
14	150	N. 30th	Apartments	
	202	N. 30th	Residence	
	206	N. 30th	Apartments	
	210	N. 30th	Apartments	
	214	N. 30th	Residence	
	216	N. 30th	Apartments	
	222	N. 30th	Apartments	
	215	Un. Alley	Residence	
	217	Un. Alley	Residence	
	251	N. 29th	Residence	
	253	N. 29th	Residence	
	257	N. 29th	Residence	
	261	N. 29th	Residence	
15	3004	Park Hill	Residence	
	3006	Park Hill	Residence	
	3012	Park Hill	Residence	
	3020	Park Hill	Residence	
	3024	Park Hill	Residence	
	3003	Mt. Vernon	Residence	
	3007	Mt. Vernon	Residence	
	3013	Mt. Vernon	Apartments	
	3019	Mt. Vernon	Apartments	
	3029	Mt. Vernon	Apartments	
	3033	Mt. Vernon	Apartments	
	207	N. 30th	Residence	
	209	N. 30th	Residence	
	215	N. 30th	Apartments	
	219	N. 30th	Apartments	
	223	N. 30th	Apartments	
16	150	N. 35th	Filling Station	

1950 SANBORN DATA--WEST SEGMENT				
Block	Address	Street	Building Function	Business Name
	3302	W. Stevenson	Restaurant	
	3314	W. Stevenson	Apartments	
	3320	W. Stevenson	Apartments	
	3324	W. Stevenson	Apartments	
	3328	W. Stevenson	Apartments	
	3332	W. Stevenson	Apartments	
	3336	W. Stevenson	Apartments	
	3340	W. Stevenson	Apartments	
	3344	W. Stevenson	Apartments	
	3404	W. Stevenson	Residence	
	3410	W. Stevenson	Residence	
	3305	Park Hill	Apartments	
	3309	Park Hill	Apartments	
	3313	Park Hill	Residence	
	3315	Park Hill	Residence	
	3319	Park Hill	Residence	
	3333	Park Hill	Apartments	
	3339	Park Hill	Apartments	
	3343	Park Hill	Apartments	
	3403	Park Hill	Apartments	
	3409	Park Hill	Residence	
	3411	Park Hill	Residence	
	116	N. 33rd	Apartments	
	125	N. 33rd	Apartments	
	129	N. 33rd	Apartments	
	135	N. 33rd	Apartments	
	139	N. 33rd	Residence	
17	116	N. 33rd	Apartments	
	120	N. 33rd	Apartments	
	126	N. 33rd	Apartments	
	130	N. 33rd	Apartments	
	134	N. 33rd	Residence	
	3215	Park Hill	Residence	
	3223	Park Hill	Residence	
	3227	Park Hill	Residence	
	3233	Park Hill	Apartments	

1950 SANBORN DATA--WEST SEGMENT				
Block	Address	Street	Building Function	Business Name
	119	N. 32nd	Apartments	
	123	N. 32nd	Apartments	
	127	N. 32nd	Apartments	
	131	N. 32nd	Apartments	
	137	N. 32nd	Apartments	
	139	N. 32nd	Apartments	
	145	N. 32nd	Residence	
18	124	N. 32nd	Apartments	
	128	N. 32nd	Apartments	
	136	N. 32nd	Apartments	
	3105	Park Hill	Apartments	
	3109	Park Hill	Apartments	
	3115	Park Hill	Apartments	
	3119	Park Hill	Residence	
	3103	Park Hill	Residence	
	3107	Park Hill	Residence	
	3111	Park Hill	Apartments	
	3145	Park Hill	Apartments	
	3149	Park Hill	Apartments	
	3153	Park Hill	Apartments	
	3122	W. Stevenson	Residence	
	3130	W. Stevenson	Residence	
	3132	W. Stevenson	Residence	
261	1601	W. Clybourn	Underground Gasoline Storage	
	1605	W. Clybourn	Filling Station	
	1609	W. Clybourn	Residence	
	1611	W. Clybourn	Residence	
	1615	W. Clybourn	Residence	
	1619	W. Clybourn	Residence	
262	428	N. 16th	Transformer House	
	1501	W. Clybourn	Store	
	1505	W. Clybourn	Residence	
	1507	W. Clybourn	Residence	

1950 SANBORN DATA--WEST SEGMENT				
Block	Address	Street	Building Function	Business Name
	1509	W. Clybourn	Residence	
	1511	W. Clybourn	Residence	
	1513	W. Clybourn	Residence	
	1525	W. Clybourn	Residence	
	1533	W. Clybourn	Filling Station	
	447	N. 15th	Residence	
	449	N. 15th	Residence	
A	1365	W. Clybourn	Warehouse/Offices/Garage	Wisconsin Telephone Co.
	1445	W. Clybourn	Lithography Studio	Northwestern Lithographic Co.

1950 SANBORN -- CENTER SEGMENT				
Block	Address	Street	Building Function	Business Name
80	524	N. Eighth	Storage (Bottle and Box)	
	536	N. Eighth	Residence	
	726	W. Clybourn	Sausage Factory	Frank Schaaf Co.
	434	W. Clybourn	Residence	
	438	W. Clybourn	Residence	
	740	W. Clybourn	Residence	
	721	W. Michigan	Residence	
	723	W. Michigan	Residence	
	555	N. Seventh	Store	
81	526	N. Ninth	Apartments	
	528	N. Ninth	Hand Truck Factory	
	534	N. Ninth	Hand Truck Factory	
	538	N. Ninth	Residence	
	542	N. Ninth	Residence	
	816	W. Clybourn	Residence	
	818	W. Clybourn	Residence	
	824	W. Clybourn	Warehouse (Furniture Storage)	
	828	W. Clybourn	Warehouse (Furniture Storage)	
	832	W. Clybourn	Store/Apartments	
	838	W. Clybourn	Restaurant	
	842	W. Clybourn	Store	
	531	Eighth	Ornamental Iron Works	
	537	Eighth	Residence	
	543	Eighth	Apartments	
	549	Eighth	Store	

1950 SANBORN -- CENTER SEGMENT				
<i>Block</i>	<i>Address</i>	<i>Street</i>	<i>Building Function</i>	<i>Business Name</i>
132	801	W. Clybourn	Store	
	803	W. Clybourn	Store	
	805	W. Clybourn	Store	
	807	W. Clybourn	Store	
	809	W. Clybourn	Store	
	815	W. Clybourn	Apartments	
	819	W. Clybourn	Store/Residence	
	825	W. Clybourn	Apartments	
	829	W. Clybourn	Apartments	
	831	W. Clybourn	Apartments	
	833	W. Clybourn	Residence	
	835	W. Clybourn	Residence	
	839	W. Clybourn	Apartments	
	423	Eighth	Apartments	
	425	Eighth	Apartments	
	427	Eighth	Residence	
	431	Eighth	Residence	
	441	Eighth	Store	
133	424	Eighth	Store	
	712	W. St. Paul	Garage	
	714	W. St. Paul	Warehouse	
	705	W. Clybourn	Store	
	709	W. Clybourn	Warehouse (Plumbing)	
	711	W. Clybourn	Store	
	735	W. Clybourn	Residence	
	739	W. Clybourn	Store	
	413	Seventh	Apartments	
134	640	W. St. Paul	Store	
	646	W. St. Paul	Store	
	609	Clybourn	Hotel	Atlantic Hotel
	617	Clybourn	?	
135	300	Seventh	Soap Factory	The Lavo Company
	312	Seventh	Apartments	
	314	Seventh	Apartments	
	601	W. St. Paul	Gas Station	
	619	W. St. Paul	Store	

1950 SANBORN -- CENTER SEGMENT				
Block	Address	Street	Building Function	Business Name
	623	W. St. Paul	Residence	
	625	W. St. Paul	Apartments	
	627	W. St. Paul	Apartments	
	441	Sixth	?	
136	300	Eighth	Garage/Storage	
	316	Eighth	Residence	
	318	Eighth	Residence	
	320	Eighth	Residence	
	322	Eighth	Residence	
	707	W. St. Paul	Store	
	711	W. St. Paul	Store	
	713	W. St. Paul	Garage	
	721	W. St. Paul	Store	
	725	W. St. Paul	Residence	
	727	W. St. Paul	Apartments	
	731	W. St. Paul	Store	
	743	W. St. Paul	Store	
	745	W. St. Paul	Store	
	305	Seventh	Residence	
	311	Seventh	Residence	
	313	Seventh	Residence	
	315	Seventh	Residence	
	333	Seventh	Store	
137	812	Hinman	Warehouse (Junk)	
	815	St. Paul	Store	
	821	St. Paul	Store	
	825	St. Paul	Galvanizing Room	National Enameling and Stamping (Kieckhefer Bro's Branch)
	901	St. Paul	Galvanizing Room	National Enameling and Stamping (Kieckhefer Bro's Branch)
	907	St. Paul	Galvanizing Room	National Enameling and Stamping (Kieckhefer Bro's Branch)
	915	St. Paul	Warehouse	National Enameling and Stamping (Kieckhefer Bro's Branch)
	941	St. Paul	Warehouse	National Enameling and Stamping (Kieckhefer Bro's Branch)
	315	Eighth	Warehouse (Junk)	
	325	Eighth	Plating Works	
	329	Eighth	Plating Works	
	333	Eighth	Store	

1950 SANBORN -- CENTER SEGMENT				
<i>Block</i>	<i>Address</i>	<i>Street</i>	<i>Building Function</i>	<i>Business Name</i>
194	1225	Clybourn	Automotive Repair	
	1227	Clybourn	Store	
	1231	Clybourn	Restaurant	
	1233	Clybourn	Store	
	1235	Clybourn	Store	
246	506	Tenth	Store	
	508	Tenth	Store	
	512	Tenth	Residence	
	516	Tenth	Apartments	
	520	Tenth	Apartments	
	524	Tenth	Residence	
	530	Tenth	Residence	
	532	Tenth	Apartments	
	538	Tenth	Residence	
	542	Tenth	Residence	
	546	Tenth	Residence	
	550	Tenth	Residence	
	552	Tenth	Residence	
	900	W. Clybourn	Residence	
	904	W. Clybourn	Apartments	
	908	W. Clybourn	Apartments	
	912	W. Clybourn	Residence	
	916	W. Clybourn	Store	
	922	W. Clybourn	Store	
	924	W. Clybourn	Residence	
	913	W. Michigan	Residence	
	919	W. Michigan	Residence	
	923	W. Michigan	Residence	
	511	Ninth	Residence	
	517	Ninth	Apartments	
	521	Ninth	Apartments	
	527	Ninth	Apartments	
	529	Ninth	Residence	
	533	Ninth	Residence	
	539	Ninth	Apartments	
	543	Ninth	Apartments	
	547	Ninth	Apartments	
	553	Ninth	Residence	

1950 SANBORN -- CENTER SEGMENT				
<i>Block</i>	<i>Address</i>	<i>Street</i>	<i>Building Function</i>	<i>Business Name</i>
247	444	Tenth	Garage and Print Shop	City of Milwaukee
	454	Tenth	Office	City of Milwaukee
	902	W. Hibernia	Iron Works	
	904	W. Hibernia	Apartments	
	910	W. Hibernia	Residence	
	916	W. Hibernia	Machine Shop	
	831	W. Clybourn	Store	
	833	W. Clybourn	Store	
	851	W. Clybourn	Store	
	903	W. Clybourn	Residence	
	909	W. Clybourn	Residence	
248	432	Twelfth	Apartments	
	438	Twelfth	Apartments	
	442	Twelfth	Residence	
	444	Twelfth	Store	
	1040	W. Hibernia	Apartments	
	1044	W. Hibernia	Apartments	
	1100	W. Hibernia	Residence	
	1004	W. Hibernia	Residence	
	1008	W. Hibernia	Apartments	
	1112	W. Hibernia	Residence	
	1114	W. Hibernia	Residence	
	1120	W. Hibernia	Apartments	
	1015	Clybourn	Clothing Factory	Cohen Brothers Clothing
	1021	Clybourn	Warehouse	Cohen Brothers Clothing
	1027	Clybourn	Garage	United Parcel Service (UPS)
	1031	Clybourn	Electrical Equipment Factory	
	1047	Clybourn	Residence	
	1103	Clybourn	Residence	
	1107	Clybourn	Store	
	1111	Clybourn	Store	
	1115	Clybourn	Residence	
	1119	Clybourn	Store	
	1125	Clybourn	Gas Station	
249	1002	St. Paul	Trunk Factory	
	1020	St. Paul	Storage	
	1028	St. Paul	Machine Shop	A. Kieckhefer Elevator Co.

1950 SANBORN -- CENTER SEGMENT				
<i>Block</i>	<i>Address</i>	<i>Street</i>	<i>Building Function</i>	<i>Business Name</i>
250	928	St. Paul	Freight Station	General Electric Company
	940	St. Paul	Office	General Electric Company
264		Entire Block	Public Park	
265	510	Eleventh	Residence	
	514	Eleventh	Residence	
	518	Eleventh	Apartments	
	522	Eleventh	Apartments	
	526	Eleventh	Apartments	
	530	Eleventh	Apartments	
	534	Eleventh	Apartments	
	540	Eleventh	Residence	
	1014	Clybourn	Residence	
	1016	Clybourn	Residence	
	1022	Clybourn	Apartments	
	1026	Clybourn	Apartments	
	1030	Clybourn	Apartments	
	1034	Clybourn	Apartments	
	1001	Sycamore	Apartments	
	1005	Sycamore	Residence	
	1009	Sycamore	Apartments	
	1011	Sycamore	Residence	
	1015	Sycamore	Apartments	
	1019	Sycamore	Residence	
	1023	Sycamore	Residence	
	1031	Sycamore	Apartments	
	1035	Sycamore	Apartments	
	1039	Sycamore	Apartments	
	503	Tenth	Apartments	
	505	Tenth	Apartments	
	509	Tenth	Apartments	
	515	Tenth	Apartments	
	521	Tenth	Residence	
	525	Tenth	Residence	
	529	Tenth	Apartments	
	531	Tenth	Apartments	
	535	Tenth	Residence	
	541	Tenth	Residence	

1950 SANBORN -- CENTER SEGMENT				
<i>Block</i>	<i>Address</i>	<i>Street</i>	<i>Building Function</i>	<i>Business Name</i>
266	1102	Clybourn	Store	
	1104	Clybourn	Apartments	
	1110	Clybourn	Residence	
	1116	Clybourn	Residence	
	1120	Clybourn	Residence	
	1124	Clybourn	Apartments	
	1128	Clybourn	Store	
	503	N. Eleventh	Restaurant	
	511	N. Eleventh	Apartments	
	515	N. Eleventh	Residence	
	519	N. Eleventh	Residence	
	523	N. Eleventh	Apartments	
	525	N. Eleventh	Residence	
	527	N. Eleventh	Residence	
	533	N. Eleventh	Residence	
	535	N. Eleventh	Apartments	
	541	N. Eleventh	Residence	
	545	N. Eleventh	Apartments	
B	E 1/2 of E 1/2		Warehouse/Scales	C. M. and St. P. Railroad

1950 SANBORN -- EAST SEGMENT				
<i>Block</i>	<i>Address</i>	<i>Street</i>	<i>Building Function</i>	<i>Business Name</i>
5	423	North Water	Store	
	425	North Water	Store	
	429	North Water	Store	
	431	North Water	Liquor Store	
6	422	North Water	Store	
	421	North Water	Restaurant	
	428	North Water	Paper Novelties Factory	
	442	North Water	Store	
	446	North Water	Store	
	221	E. Clybourn	Store	
	227	E. Clybourn	Wholesale Grocery	
	229	E. Clybourn	Wholesale Grocery	
	231	E. Clybourn	Wholesale Grocery	
	415	N. Broadway	Store	
	417	N. Broadway	Store	

1950 SANBORN -- EAST SEGMENT				
Block	Address	Street	Building Function	Business Name
	419	N. Broadway	Store	
	423	N. Broadway	Store	
	425	N. Broadway	Store	
	427	N. Broadway	Store	
	429	N. Broadway	Store	
	435	N. Broadway	Store	
15	414	N. Broadway	Store	
	416	N. Broadway	Store	
	418	N. Broadway	Store	
	420	N. Broadway	Store	
	424	N. Broadway	Store	
	426	N. Broadway	Store	
	428	N. Broadway	Wholesale Cheese	
	430	N. Broadway	Wholesale Cheese	
	432	N. Broadway	?	
	434	N. Broadway	Store	
	438	N. Broadway	Furniture Repair	
	442	N. Broadway	Bindery	
	444	N. Broadway	Printing and Publishing	
	427	N. Milwaukee	Car Lot	T.M.E.R. & Co. Autos
	431	N. Milwaukee	Ink Factory	
	435	N. Milwaukee	Wholesale Bakery Supplies	
	437	N. Milwaukee	Wholesale Bakery Supplies	
	441	N. Milwaukee	Store	
	447	N. Milwaukee	Store	
16	402	N. Milwaukee	Filling Station	
	408	N. Milwaukee	Liquor Sales and Bottling	
	410	N. Milwaukee	Furniture Finishing/Upholstery	
	414	N. Milwaukee	Furniture Finishing/Upholstery	
	416	N. Milwaukee	Store	
	434	N. Milwaukee	Garage	
	440	N. Milwaukee	Garage	
	400	E. Detroit	Garage/Auto Shop	
	418	E. Detroit	Apartments	
	424	E. Detroit	Apartments	
	428	E. Detroit	Store	
	430	E. Detroit	Store	
	432	E. Detroit	Store	

1950 SANBORN -- EAST SEGMENT				
Block	Address	Street	Building Function	Business Name
	401	N. Jefferson	Store	
	407	N. Jefferson	Store	
	409	N. Jefferson	Garage	
	433	N. Jefferson	Garage	
25	400	N. Jefferson	Store	
	402	N. Jefferson	Store	
	404	N. Jefferson	Store	
	406	N. Jefferson	Apartments	
	414	N. Jefferson	Filling Station	
	424	N. Jefferson	Apartments	
	426	N. Jefferson	Apartments	
	432	N. Jefferson	Store	
	434	N. Jefferson	Store	
	436	N. Jefferson	Apartments	
	438	N. Jefferson	Store	
	508	E. Detroit	Apartments	
	510	E. Detroit	Apartments	
	514	E. Detroit	Apartments	
	522	E. Detroit	Apartments	
	524	E. Detroit	Apartments	
	530	E. Detroit	Store	
	530	E. Detroit	Store	
	501	E. Clybourn	Store	
	505	E. Clybourn	Apartments	
	507	E. Clybourn	Apartments	
	509	E. Clybourn	Display and Door Manuf.	
	511	E. Clybourn	Display and Door Manuf.	
	513	E. Clybourn	Display and Door Manuf.	
	519	E. Clybourn	Apartments	
	533	E. Clybourn	Store	
	411	N. Jackson	Apartments	
	413	N. Jackson	Apartments	
	415	N. Jackson	Apartments	
	419	N. Jackson	Catholic Church	Madonna dei Pompei
	423	N. Jackson	Apartments	
	427	N. Jackson	Apartments	
	431	N. Jackson	Apartments	
	435	N. Jackson	Apartments	
	437	N. Jackson	Apartments	

1950 SANBORN -- EAST SEGMENT				
Block	Address	Street	Building Function	Business Name
	439	N. Jackson	Apartments	
	441	N. Jackson	Apartments	
	445	N. Jackson	Store	
26	606	E. Detroit	School	Andrew Jackson Public School
	619	E. Clybourn	Store	
	621	E. Clybourn	Store	
	623	E. Clybourn	Store	
	625	E. Clybourn	Store	
	627	E. Clybourn	Apartments	
	631	E. Clybourn	Store	
	633	E. Clybourn	Residence	
	409	N. Van Buren	Apartments	
82	444	Sixth	Store	
83	428	N. Fifth	Vacant	
	440	N. Fifth	Garage	
	454	N. Fifth	Paper Box Factory	A. George Schulz Co.
	401	Clybourn	Mitten Factory	Reinhart Mitten Co.
	417	Clybourn	Paper Box Factory	A. George Schulz Co.
	433	Clybourn	Paper Box Factory	A. George Schulz Co.
	441	Clybourn	Paper Box Factory	A. George Schulz Co.
	429	Fourth	Brass Foundry	Rundle-Spence Manuf.
	441	Fourth	Brass Foundry	Rundle-Spence Manuf.
	445	Fourth	Brass Foundry	Rundle-Spence Manuf.
	451	Fourth	Mitten Factory	Reinhart Mitten Co.
	455	Fourth	Mitten Factory	Reinhart Mitten Co.
84	428	Fourth	Warehouse (pipes)	
	438	Fourth	Warehouse (pipes)	
	454	Fourth	Filling Station	
	435	Third	Garage/Slaughterhouse (poultry)	Armour & Co.
85a	434	Third	Warehouse (plumbing supplies)	
	436	Third	Warehouse	Gimbel Brothers
	442	Third	Warehouse	Gimbel Brothers
	454	Third	Warehouse	Gimbel Brothers
	435	Second	Warehouse	
	441	Second	Warehouse	

1950 SANBORN -- EAST SEGMENT				
Block	Address	Street	Building Function	Business Name
	443	Second	Warehouse	
	445	Second	Warehouse	
	453	Second	Warehouse	
85b	406	N. Van Buren	Apartments	
	408	N. Van Buren	Apartments	
	414	N. Van Buren	Apartments	
	424	N. Van Buren	Apartments	
	430	N. Van Buren	Apartments	
	434	N. Van Buren	Apartments	
	436	N. Van Buren	Apartments	
	440	N. Van Buren	Residence	
	442	N. Van Buren	Apartments	
	700	E. Detroit	Store	
	704	E. Detroit	Apartments	
	706	E. Detroit	Apartments	
	701	E. Clybourn	Store	
	703	E. Clybourn	Residence	
	705	E. Clybourn	Residence	
	707	E. Clybourn	Residence	
	709	E. Clybourn	Apartments	
	711	E. Clybourn	Apartments	
	715	E. Clybourn	Store	
	717	E. Clybourn	Store	
86	400	Second	Store	
	404	Second	Store	
	406	Second	Store	
	412	Second	Store	
			(rest of street obscured by label)	
	140	Fowler	Store	
	142	Fowler	Store	
	150	Fowler	Warehouse	
	160	Fowler	Warehouse (hardware)	John Pritzlaff Hardware Co.
	145	Clybourn	Store	
	157	Clybourn	Vacant Building	
	169	Clybourn	Warehouse (hardware)	John Pritzlaff Hardware Co.
			(rest of street obscured by label)	
	401	N. Plankinton	Restaurant	
	405	N. Plankinton	Store	

1950 SANBORN -- EAST SEGMENT				
Block	Address	Street	Building Function	Business Name
	411	N. Plankinton	Store	
	423	N. Plankinton	Store	
	425	N. Plankinton	Store	
	431	N. Plankinton	Store	
	435	N. Plankinton	Store	
	439	N. Plankinton	Store	
	441	N. Plankinton	Store	
	445	N. Plankinton	Store	
	447	N. Plankinton	Store	
	449	N. Plankinton	Store	
	453	N. Plankinton	Store	
	455	N. Plankinton	Store	
87	434	N. Plankinton	Store	
	440	N. Plankinton	Store	
	444	N. Plankinton	Store	
	448	N. Plankinton	Store	
	450	N. Plankinton	Store	
	454	N. Plankinton	Store	

1950 SANBORN -- NORTH SEGMENT				
Block	Address	Street	Building Function	Business Name
1	1804	N. Eleventh	School	Hebrew School
	1806	N. Eleventh	Residence	
	1808	N. Eleventh	Residence	
	1812	N. Eleventh	Residence	
	1818	N. Eleventh	Apartments	
	1820	N. Eleventh	Apartments	
	1824	N. Eleventh	Apartments	
	1830	N. Eleventh	Apartments	
	1834	N. Eleventh	Residence	
	1840	N. Eleventh	Residence	
	1846	N. Eleventh	Apartments	
	1850	N. Eleventh	Apartments	
	1852	N. Eleventh	Apartments	
	1856	N. Eleventh	Apartments	
	1862	N. Eleventh	Residence	
	1866	N. Eleventh	Residence	

1950 SANBORN -- NORTH SEGMENT				
<i>Block</i>	<i>Address</i>	<i>Street</i>	<i>Building Function</i>	<i>Business Name</i>
	1868	N. Eleventh	Residence	
	1876	N. Eleventh	Synagogue	Congregation Anphel Edonach
	1024	W. Vine	Residence	
	1026	W. Vine	Store	
	1028	W. Vine	Residence	
	1015	W. Reservoir	Apartments	
	1019	W. Reservoir	Apartments	
	1801	N. Tenth	Apartments	
	1805	N. Tenth	Apartments	
	1809	N. Tenth	Apartments	
	1813	N. Tenth	Apartments	
	1817	N. Tenth	Apartments	
	1821	N. Tenth	Apartments	
	1825	N. Tenth	Store	
	1831	N. Tenth	Apartments	
	1833	N. Tenth	Apartments	
	1837	N. Tenth	Apartments	
	1839	N. Tenth	Apartments	
	1845	N. Tenth	Apartments	
	1847	N. Tenth	Store	
	1849	N. Tenth	Store	
	1855	N. Tenth	Residence	
	1857	N. Tenth	Residence	
	1863	N. Tenth	Apartments	
	1865	N. Tenth	Apartments	
	1869	N. Tenth	Apartments	
	1873	N. Tenth	Residence	
	1877	N. Tenth	Apartments	
17	902	W. Garfield	Apartments	
	904	W. Garfield	Apartments	
	910	W. Garfield	Apartments	
	916	W. Garfield	Apartments	
	922	W. Garfield	Residence	
	926	W. Garfield	Residence	
	938	W. Garfield	Residence	

1950 SANBORN -- NORTH SEGMENT				
Block	Address	Street	Building Function	Business Name
	2211	Ninth	Apartments	
	2215	Ninth	Apartments	
	2219	Ninth	Apartments	
	2223	Ninth	Residence	
	2225	Ninth	Apartments	
18	2100	N. Tenth	Store	
	2104	N. Tenth	Store	
	2106	N. Tenth	Residence	
	2112	N. Tenth	Store	
	2116	N. Tenth	Residence	
	2118	N. Tenth	Apartments	
	2122	N. Tenth	Apartments	
	2128	N. Tenth	Residence	
	2132	N. Tenth	Residence	
	2136	N. Tenth	Residence	
	2138	N. Tenth	Store	
	2144	N. Tenth	Residence	
	2146	N. Tenth	Residence	
	916	W. Lloyd	Residence	
	924	W. Lloyd	Residence	
	934	W. Lloyd	Residence	
	925	W. Garfield	Apartments	
	929	W. Garfield	Apartments	
	931	W. Garfield	Apartments	
	933	W. Garfield	Apartments	
	937	W. Garfield	Apartments	
	2105	N. Ninth	Residence	
	2109	N. Ninth	Residence	
	2113	N. Ninth	Residence	
	2117	N. Ninth	Residence	
	2121	N. Ninth	Residence	
	2123	N. Ninth	Residence	
	2129	N. Ninth	Residence	
	2133	N. Ninth	Residence	
	2137	N. Ninth	Apartments	
	2143	N. Ninth	Apartments	

1950 SANBORN -- NORTH SEGMENT				
Block	Address	Street	Building Function	Business Name
	2147	N. Ninth	Apartments	
	2151	N. Ninth	Apartments	
19	1006	W. Lloyd	Residence	
	1012	W. Lloyd	Residence	
	1014	W. Lloyd	Apartments	
	1022	W. Lloyd	Apartments	
	1032	W. Lloyd	Rag Merchant	
	1036	W. Lloyd	Residence	
	2100	N. Tenth	Residence	
	2109	N. Tenth	Residence	
	2113	N. Tenth	Residence	
	2115	N. Tenth	Residence	
	2119	N. Tenth	Residence	
	2152	N. Tenth	Apartments	
	2127	N. Tenth	Apartments	
	2135	N. Tenth	Residence	
	2137	N. Tenth	Residence	
	2141	N. Tenth	Store	
	2145	N. Tenth	Apartments	
	2149	N. Tenth	Chapel	
	2453	N. Tenth	Residence	
25	1904	N. Eleventh	Residence	
	1906	N. Eleventh	Store/Residence	
	1910	N. Eleventh	Residence	
	1918	N. Eleventh	Synagogue	Agudath Achim Synagogue
	1922	N. Eleventh	Apartments	
	1924	N. Eleventh	Apartments	
	1926	N. Eleventh	Apartments	
	1930	N. Eleventh	Residence	
	1024	W. Reservoir	Apartments	
	1028	W. Reservoir	Apartments	
	1007	W. Brown	Church	First Reformed Church
	1015	W. Brown	Residence	
	1019	W. Brown	Residence	

1950 SANBORN -- NORTH SEGMENT				
Block	Address	Street	Building Function	Business Name
	1908	N. Tenth	Residence	
	1907	N. Tenth	Apartment	
	1911	N. Tenth	Apartment	
	1915	N. Tenth	Residence	
	1919	N. Tenth	Residence	
26	2000	N. Eleventh	Store	
	2008	N. Eleventh	Residence	
	2012	N. Eleventh	Residence	
	2016	N. Eleventh	Apartments	
	2020	N. Eleventh	Apartments	
	2024	N. Eleventh	Apartments	
	2032	N. Eleventh	Apartments	
	2036	N. Eleventh	Apartments	
	2042	N. Eleventh	Apartments	
	2044	N. Eleventh	Apartments	
	2048	N. Eleventh	Synagogue	Beth Medrosh Hagodal Ansche Sfard Synagogue
	1014	W. Brown	Apartments	
	1016	W. Brown	Apartments	
	1024	W. Brown	Residence	
	1007	W. Lloyd	Residence	
	1017	W. Lloyd	Residence	
	1021	W. Lloyd	Apartments	
	2005	N. Tenth	Apartments	
	2009	N. Tenth	Residence	
	2013	N. Tenth	Apartments	
	2017	N. Tenth	Residence	
	2021	N. Tenth	Apartments	
	2023	N. Tenth	Apartments	
	2027	N. Tenth	Apartments	
	2031	N. Tenth	Residence	
	2037	N. Tenth	Residence	
	2039	N. Tenth	Residence	
	2045	N. Tenth	Residence	
	2053	N. Tenth	Store	
33	2000	N. Tenth	Store	

1950 SANBORN -- NORTH SEGMENT				
Block	Address	Street	Building Function	Business Name
	2004	N. Tenth	Apartments	
	2008	N. Tenth	Residence	
	2012	N. Tenth	Residence	
	2016	N. Tenth	Store/Residence	
	2020	N. Tenth	Store/Residence	
	2026	N. Tenth	Apartments	
	2028	N. Tenth	Apartments	
	2032	N. Tenth	Residence	
	2036	N. Tenth	Residence	
	2040	N. Tenth	Residence	
	2044	N. Tenth	Residence	
	2048	N. Tenth	Apartments	
	903	W. Lloyd	Residence	
	915	W. Lloyd	Residence	
	911	W. Lloyd	Residence	
	915	W. Lloyd	Residence	
	919	W. Lloyd	Residence	
	927	W. Lloyd	Apartments	
92	1708	N. Eleventh	Warehouse (Beer)	
	1716	N. Eleventh	Residence	
	1720	N. Eleventh	Residence	
	1722	N. Eleventh	Residence	
	1726	N. Eleventh	Residence	
	1732	N. Eleventh	Residence	
	1734	N. Eleventh	Residence	
	1738	N. Eleventh	Office	
	1740	N. Eleventh	Store	
	1744	N. Eleventh	Residence	
	1746	N. Eleventh	Residence	
	1002	W. Walnut	Drugstore	
	1006	W. Walnut	Store	
	1010	W. Walnut	Residence	
	1016	W. Walnut	Residence	
	1024	W. Walnut	Rag and Paper Storage	Excelsior Storage
	1028	W. Walnut	Store	
	1030	W. Walnut	Apartments	
	1034	W. Walnut	Store	

1950 SANBORN -- NORTH SEGMENT				
<i>Block</i>	<i>Address</i>	<i>Street</i>	<i>Building Function</i>	<i>Business Name</i>
	1038	W. Walnut	Store	
	1009	W. Vine	Apartments	
	1013	W. Vine	Apartments	
	1015	W. Vine	Residence	
	1701	N. Tenth	Apartments	
	1711	N. Tenth	Apartments	
	1717	N. Tenth	Apartments	
	1721	N. Tenth	Apartments	
	1725	N. Tenth	Apartments	
	1729	N. Tenth	Apartments	
	1731	N. Tenth	Store	
	1733	N. Tenth	Apartments	
	1739	N. Tenth	Residence	
	1741	N. Tenth	Apartments	
	1745	N. Tenth	Store	
	1747	N. Tenth	Apartments	
93	1104	W. Walnut	Store	
	1108	W. Walnut	Store	
	1110	W. Walnut	Store	
	1114	W. Walnut	Store	
	1118	W. Walnut	Store	
	1120	W. Walnut	Residence	
	1111	W. Vine	Apartments	
	1115	W. Vine	Residence	
	1119	W. Vine	Residence	
	1713	N. Eleventh	Residence	
	1715	N. Eleventh	Apartments	
	1723	N. Eleventh	Apartments	
	1729	N. Eleventh	Apartments	
	1731	N. Eleventh	Apartments	
	1733	N. Eleventh	Apartments	
	1737	N. Eleventh	Apartments	
	1741	N. Eleventh	Residence	
	1743	N. Eleventh	Residence	
	1749	N. Eleventh	Store	

1950 SANBORN -- NORTH SEGMENT				
<i>Block</i>	<i>Address</i>	<i>Street</i>	<i>Building Function</i>	<i>Business Name</i>
96	1600	N. Twelfth	Store	
	1616	N. Twelfth	Store	
	1610	N. Twelfth	Store	
	1614	N. Twelfth	Store	
	1616	N. Twelfth	Store	
	1618	N. Twelfth	Store	
	1622	N. Twelfth	Store	
	1624	N. Twelfth	Store	
	1626	N. Twelfth	Store	
	1630	N. Twelfth	Paint and Oil Shop	
	1632	N. Twelfth	Paint and Oil Shop	
	1102	W. Galena	Courthouse/Jail	Detention Home and Juvenile Court
	1120	W. Galena	Residence	
	1124	W. Galena	Residence	
	1126	W. Galena	Residence	
	1130	W. Galena	Residence	
	1103	W. Walnut	Store	
	1109	W. Walnut	Apartments	
	1111	W. Walnut	Apartments	
	1115	W. Walnut	Apartments	
	1117	W. Walnut	Apartments	
	1121	W. Walnut	Store	
	1627	N. Eleventh	Residence	
	1631	N. Eleventh	Apartments	
	1649	N. Eleventh	Wholesale Meats	
97	1600	N. Eleventh	Store	
	1604	N. Eleventh	Store	
	1612	N. Eleventh	Residence	
	1622	N. Eleventh	Apartments	
	1630	N. Eleventh	Truck Rental and Storage	
	1640	N. Eleventh	Gas Station	
	1650	N. Eleventh	Store	
	1002	W. Galena	Store	
	1006	W. Galena	Residence	

1950 SANBORN -- NORTH SEGMENT				
Block	Address	Street	Building Function	Business Name
	1004	W. Galena	Store	
	1012	W. Galena	Apartments	
	1014	W. Galena	Residence	
	1018	W. Galena	Residence	
	1022	W. Galena	Apartments	
	1024	W. Galena	Apartments	
	1028	W. Galena	Apartments	
	1030	W. Galena	Residence	
	1003	W. Walnut	Store	
	1005	W. Walnut	Apartments	
	1011	W. Walnut	Apartments	
	1017	W. Walnut	Store	
	1021	W. Walnut	Apartments	
	1025	W. Walnut	Store	
	1029	W. Walnut	Store	
	1031	W. Walnut	Store	
	1035	W. Walnut	Store	
	1039	W. Walnut	Store	
	1611	N. Tenth	Residence	
	1617	N. Tenth	Apartments	
	1632	N. Tenth	Apartments	
	1627	N. Tenth	Apartments	
	1631	N. Tenth	Residence	
	1633	N. Tenth	Apartments	
107	1500	N. Eleventh	Store	
	1502	N. Eleventh	Welding Works	
	1606	N. Eleventh	Residence	
	1510	N. Eleventh	Store	
	1516	N. Eleventh	Store	
	1522	N. Eleventh	Store	
	1526	N. Eleventh	Store	
	1528	N. Eleventh	Store	
	1532	N. Eleventh	Parts Store/Junk Yard	
	1538	N. Eleventh	Apartments	
	1540	N. Eleventh	Apartments	
	1546	N. Eleventh	Apartments	

1950 SANBORN -- NORTH SEGMENT				
Block	Address	Street	Building Function	Business Name
	1012	W. Cherry	Residence	
	1014	W. Cherry	Residence	
	1016	W. Cherry	Residence	
	1022	W. Cherry	Residence	
	1030	W. Cherry	Automotive Repair	
	1001	W. Galena	Residence	
	1009	W. Galena	Apartment	
	1011	W. Galena	Apartment	
	1015	W. Galena	Apartment	
	1019	W. Galena	Store	
	1023	W. Galena	Apartment	
	1027	W. Galena	Apartment	
	1029	W. Galena	Residence	
	1031	W. Galena	Residence	
	1039	W. Galena	Store	
	1543	N. Tenth	Residence	
	1549	N. Tenth	Residence	
	1553	N. Tenth	Residence	
108	1510	N. Twelfth	Store	
	1514	N. Twelfth	Store	
	1516	N. Twelfth	Store	
	1530	N. Twelfth	Residence	
	1532	N. Twelfth	Store	
	1540	N. Twelfth	Automotive Repair	
	1546	N. Twelfth	Store	
	1548	N. Twelfth	Store	
	1550	N. Twelfth	Store	
	1552	N. Twelfth	Store	
	1556	N. Twelfth	Store	
	1100	W. Cherry	Parsonage	St. Joseph's Roman Catholic Church
	1108	W. Cherry	Church	St. Joseph's Roman Catholic Church
	1120	W. Cherry	School	St. Joseph's Roman Catholic Church
	1132	W. Cherry	Store	
	1136	W. Cherry	Store	
	1138	W. Cherry	Store	

1950 SANBORN -- NORTH SEGMENT				
Block	Address	Street	Building Function	Business Name
	1111	W. Galena	Residence	
	1115	W. Galena	Residence	
	1119	W. Galena	Store	
	1125	W. Galena	Fire House	Hook and Ladder Co. #3, Engine Co. #5
	1131	W. Galena	Carpet Weaving	
	1531	N. Eleventh	Convent	St. Joseph's Roman Catholic Church
	1539	N. Eleventh	Residence	
	1543	N. Eleventh	Residence	
	1545	N. Eleventh	Residence	
	1547	N. Eleventh	Residence	
	1551	N. Eleventh	Residence	
	1557	N. Eleventh	Residence	
111	1410	N. Twelfth	Store	
	1416	N. Twelfth	Store	
	1422	N. Twelfth	Store	
	1426	N. Twelfth	Store	
	1430	N. Twelfth	Store	
	1434	N. Twelfth	Store	
	1438	N. Twelfth	Store	
	1442	N. Twelfth	Store	
	1444	N. Twelfth	Store	
	1448	N. Twelfth	Store	
	1450	N. Twelfth	Store	
	1104	W. Vliet	Gas Station	
	1112	W. Vliet	Store	
	1116	W. Vliet	Store	
	1120	W. Vliet	Restaurant	
	1122	W. Vliet	Store	
	1124	W. Vliet	Store	
	1126	W. Vliet	Store	
	1128	W. Vliet	Store	
	1130	W. Vliet	Store	
	1136	W. Vliet	Bank	
	1101	W. Cherry	Store	
	1115	W. Cherry	Store	
	1121	W. Cherry	Apartments	

1950 SANBORN -- NORTH SEGMENT				
Block	Address	Street	Building Function	Business Name
	1125	W. Cherry	Apartments	
	1129	W. Cherry	Store	
	1133	W. Cherry	Store	
	1135	W. Cherry	Store	
	1137	W. Cherry	Store	
	1423	N. Eleventh	Store	
	1427	N. Eleventh	Store	
	1431	N. Eleventh	Store	
	1435	N. Eleventh	Store	
	1439	N. Eleventh	Office	
	1445	N. Eleventh	Store	
	1453	N. Eleventh	Store	
112	1408	N. Eleventh	Store	
	1410	N. Eleventh	Store	
	1412	N. Eleventh	Store	
	1414	N. Eleventh	Store	
	1416	N. Eleventh	Store	
	1420	N. Eleventh	Store	
	1422	N. Eleventh	Store	
	1432	N. Eleventh	Store	
	1438	N. Eleventh	Store	
	1442	N. Eleventh	Store	
	1446	N. Eleventh	Store	
	1448	N. Eleventh	Store	
	1450	N. Eleventh	Store	
	1454	N. Eleventh	Store	
	1456	N. Eleventh	Store	
	1004	W. Somers	Residence	
	1008	W. Somers	Store	
	1012	W. Somers	Residence	
	1014	W. Somers	Apartments	
	1018	W. Somers	Apartments	
	1024	W. Somers	Apartments	
	1026	W. Somers	Apartments	
	1030	W. Somers	Apartments	
	1032	W. Somers	Machine Shop	
	1044	W. Somers	Store	

1950 SANBORN -- NORTH SEGMENT				
Block	Address	Street	Building Function	Business Name
	1050	W. Somers	Warehouse	
	1058	W. Somers	Store	
	1007	W. Cherry	Residence	
	1011	W. Cherry	Residence	
	1015	W. Cherry	Residence	
	1019	W. Cherry	Residence	
	1023	W. Cherry	Residence	
	1025	W. Cherry	Residence	
	1029	W. Cherry	Automotive	
	1033	W. Cherry	Residence	
113	902	W. Vliet	Store/Machine Shop	
	908	W. Vliet	Apartments	
	910	W. Vliet	Apartments	
	914	W. Vliet	Apartments	
	918	W. Vliet	Residence	
	920	W. Vliet	Residence	
	924	W. Vliet	Residence	
	926	W. Vliet	Apartments	
	932	W. Vliet	Residence	
	901	W. Somers	Apartments	
	909	W. Somers	Garage	Continental Baking Co.
	917	W. Somers	Loading Rooms/Storage	Continental Baking Co.
	1011	W. Somers	Offices/Mixing Rooms	Continental Baking Co.
	1017	W. Somers	Ovens	Continental Baking Co.
	1019	W. Somers	Residence	
	1023	W. Somers	Residence	
	1033	W. Somers	Apartments	
	1041	W. Somers	Store	
	1415	N. Ninth	Apartments	
	1417	N. Ninth	Storage	
	1431	N. Ninth	Residence	
119	802	W. Winnebago	Store	
	804	W. Winnebago	Store	
	808	W. Winnebago	Store	
	810	W. Winnebago	Oxygen Manufacturing	

1950 SANBORN -- NORTH SEGMENT				
Block	Address	Street	Building Function	Business Name
	820	W. Winnebago	Oxygen Manufacturing	
	822	W. Winnebago	Store	
	828	W. Winnebago	Store	
	832	W. Winnebago	Store	
	834	W. Winnebago	Residence	
	838	W. Winnebago	Store	
	842	W. Winnebago	Store	
	848	W. Winnebago	Store	
	1233	N. Eighth	Residence	
	1237	N. Eighth	Residence	
120	902	W. Winnebago	Store	
	906	W. Winnebago	Store	
	908	W. Winnebago	Store	
	910	W. Winnebago	Store	
	916	W. Winnebago	Store	
	920	W. Winnebago	Store	
	924	W. Winnebago	Store	
	1002	W. Winnebago	Store	
	1010	W. Winnebago	Iron Works	Banner Ornamental Iron Works
	1014	W. Winnebago	Store	
	1018	W. Winnebago	Store	
	1022	W. Winnebago	Store	
	1028	W. Winnebago	Store	
	1030	W. Winnebago	Store	
	1036	W. Winnebago	Store	
	1038	W. Winnebago	Store	
	1040	W. Winnebago	Store	
	1048	W. Winnebago	Store	
	901	W. Vliet	Store	
	905	W. Vliet	Store	
	909	W. Vliet	Machine Shop	
	911	W. Vliet	Residence	
	917	W. Vliet	Residence	
	923	W. Vliet	Residence	
	927	W. Vliet	Residence	
	929	W. Vliet	Residence	
	931	W. Vliet	Residence	

1950 SANBORN -- NORTH SEGMENT				
Block	Address	Street	Building Function	Business Name
	1001	W. Vliet	Machine Shop	
	1005	W. Vliet	Residence	
	1313	W. Tenth	Store	
	1315	W. Tenth	Residence	
	1317	W. Tenth	Residence	
	1319	W. Tenth	Residence	
	1321	W. Tenth	Residence	
121	1302	N. Eleventh	Residence	
	1306	N. Eleventh	Gas Station	
	1310	N. Eleventh	Residence	
	1316	N. Eleventh	Residence	
	1322	N. Eleventh	Store/Wool Drying	
	1340	N. Eleventh	Store	
	1004	W. McKinley	Store	
	1008	W. McKinley	Residence	
	1010	W. McKinley	Residence	
	1014	W. McKinley	Residence	
	1018	W. McKinley	Residence	
	1032	W. McKinley	Apartments	
	1003	W. Winnebago	Store	
	1007	W. Winnebago	Store	
	1009	W. Winnebago	Store	
	1017	W. Winnebago	Store	
	1021	W. Winnebago	Store	
	1029	W. Winnebago	Store	
	1035	W. Winnebago	Store	
	1041	W. Winnebago	Store	
	1043	W. Winnebago	Store	
	1047	W. Winnebago	Store	
	1053	W. Winnebago	Store	
122	1300	N. Twelfth	Store	
	1304	N. Twelfth	Store	
	1312	N. Twelfth	Residence	
	1316	N. Twelfth	Store	
	1326	N. Twelfth	Store	

1950 SANBORN -- NORTH SEGMENT				
Block	Address	Street	Building Function	Business Name
	1328	N. Twelfth	Store	
	1334	N. Twelfth	Undertaker	
	1338	N. Twelfth	Store	
	1340	N. Twelfth	Store	
	1344	N. Twelfth	Restaurant	
	1112	W. McKinley	Residence	
	1116	W. McKinley	Residence	
	1122	W. McKinley	Apartments	
	1124	W. McKinley	Apartments	
	1130	W. McKinley	Apartments	
	1101	W. Vliet	Store	
	1103	W. Vliet	Restaurant	
	1105	W. Vliet	Store	
	1109	W. Vliet	Store	
	1111	W. Vliet	Store	
	1117	W. Vliet	Store	
	1119	W. Vliet	Store	
	1123	W. Vliet	Store	
	1125	W. Vliet	Restaurant	
	1129	W. Vliet	Store	
	1133	W. Vliet	Restaurant	
	1135	W. Vliet	Store	
	1139	W. Vliet	Store	
	1301	N. Eleventh	Residence	
	1303	N. Eleventh	Residence	
	1307	N. Eleventh	Residence	
	1311	N. Eleventh	Residence	
	1315	N. Eleventh	Residence	
	1319	N. Eleventh	Residence	
	1325	N. Eleventh	Residence	
	1329	N. Eleventh	Residence	
	1333	N. Eleventh	Residence	
	1337	N. Eleventh	Residence	
	1341	N. Eleventh	Apartments	
	1349	N. Eleventh	Store	
125	1208	N. Twelfth	Gas Station/Car Wash	

1950 SANBORN -- NORTH SEGMENT				
Block	Address	Street	Building Function	Business Name
	1212	N. Twelfth	Residence	
	1218	N. Twelfth	Residence	
	1224	N. Twelfth	Store	
	1230	N. Twelfth	Store	
	1234	N. Twelfth	Store	
	1238	N. Twelfth	Residence	
	1242	N. Twelfth	Residence	
	1246	N. Twelfth	Residence	
	1250	N. Twelfth	Store	
	1252	N. Twelfth	Store	
	1102	W. Juneau	Store	
	1106	W. Juneau	Residence	
	1110	W. Juneau	Residence	
	1112	W. Juneau	Residence	
	1116	W. Juneau	Store	
	1120	W. Juneau	Wholesale Coffee And Spices	
	1124	W. Juneau	Wholesale Coffee And Spices	
	1128	W. Juneau	Apartments	
	1130	W. Juneau	Apartments	
	1136	W. Juneau	Apartments	
	1109	W. McKinley	Apartments	
	1111	W. McKinley	Apartments	
	1115	W. McKinley	Apartments	
	1119	W. McKinley	Apartments	
	1121	W. McKinley	Residence	
	1125	W. McKinley	Residence	
	1127	W. McKinley	Residence	
	1215	N. Eleventh	Garage	
	1223	N. Eleventh	Store	
	1227	N. Eleventh	Apartments	
	1231	N. Eleventh	Apartments	
	1235	N. Eleventh	Apartments	
	1239	N. Eleventh	Apartments	
	1245	N. Eleventh	Apartments	
	1247	N. Eleventh	Apartments	
182	908	N. Eleventh	Residence	

1950 SANBORN -- NORTH SEGMENT				
Block	Address	Street	Building Function	Business Name
	916	N. Eleventh	Store/Residence	
	922	N. Eleventh	Residence	
	926	N. Eleventh	Apartments	
	928	N. Eleventh	Apartments	
	934	N. Eleventh	Apartments	
	938	N. Eleventh	Automotive Repair	
	944	N. Eleventh	Apartments	
	950	N. Eleventh	Residence	
	954	N. Eleventh	Residence	
	958	N. Eleventh	Residence	
	964	N. Eleventh	Store	
	1028	W. Kilbourn	Residence	
	1019	W. State	Residence	
	1023	W. State	Residence	
	1029	W. State	Residence	
	903	N. Tenth	Apartments	
	913	N. Tenth	Apartments	The Carlin
	917	N. Tenth	Residence	
	921	N. Tenth	Residence	
	929	N. Tenth	Residence	
	939	N. Tenth	Residence	
	943	N. Tenth	Residence	
	945	N. Tenth	Apartments	
	953	N. Tenth	Apartments	The Adelin
	959	N. Tenth	Residence	
	961	N. Tenth	Residence	
	963	N. Tenth	Residence	
	965	N. Tenth	Residence	
183	808	N. Eleventh	Office/Storerooms	Motion Picture Film Exchange
	812	N. Eleventh	Office/Storerooms	Motion Picture Film Exchange
	814	N. Eleventh	Office/Storerooms	Motion Picture Film Exchange
	818	N. Eleventh	Residence	
	822	N. Eleventh	Residence	
	830	N. Eleventh	Apartments	
	836	N. Eleventh	Apartments	
	846	N. Eleventh	Residence	

1950 SANBORN -- NORTH SEGMENT				
Block	Address	Street	Building Function	Business Name
	854	N. Eleventh	Residence	
	1022	W. Wells	Apartments	Curtis Apartments
	1028	W. Wells	Restaurant	
	1030	W. Wells	Store	
	1034	W. Wells	Store	
	1036	W. Wells	Store	
	1038	W. Wells	Store	
	1015	W. Kilbourn	Residence	
	1025	W. Kilbourn	Apartments	
	833	N. Tenth	Apartments	
	835	N. Tenth	Apartments	
	843	N. Tenth	Dance Studio	
	849	N. Tenth	Apartments	
	853	N. Tenth	Apartments	
184	736	N. Eleventh	Apartments	
	740	N. Eleventh	Apartments	
	742	N. Eleventh	Apartments	
	746	N. Eleventh	Print Shop	
	750	N. Eleventh	Apartments	
	754	N. Eleventh	Apartments	
	758	N. Eleventh	Restaurant	
	1021	W. Wells	Store	
	1025	W. Wells	Store	
	1027	W. Wells	Store	
	701	N. Tenth	Church	First Methodist Church
	723	N. Tenth	Masonic Hall	Ivanhoe Temple
	731	N. Tenth	Residence	
	737	N. Tenth	Apartments	The Davies
	745	N. Tenth	Hall/Lodge	Odd Fellow's Temple
	749	N. Tenth	Store	
199	1048	N. Eleventh	Gas Station	
201	1104	N. Twelfth	Gas Station	

1950 SANBORN -- NORTH SEGMENT				
Block	Address	Street	Building Function	Business Name
	1110	N. Twelfth	Residence	
	1114	N. Twelfth	Residence	
	1118	N. Twelfth	Apartments	
	1120	N. Twelfth	Apartments	
	1124	N. Twelfth	Apartments	
	1130	N. Twelfth	Apartments	
	1134	N. Twelfth	Apartments	
	1138	N. Twelfth	Apartments	
	1102	W. Highland	Gas Station	
	1114	W. Highland	Residence	
	1118	W. Highland	Residence	
	1103	W. Juneau	Store	
	1109	W. Juneau	Residence	
	1111	W. Juneau	Residence	
	1115	W. Juneau	Residence	
	1119	W. Juneau	Residence	
	1121	W. Juneau	Residence	
	1125	W. Juneau	Residence	
	1129	W. Juneau	Residence	
	1133	W. Juneau	Store	
	1135	W. Juneau	Residence	
	1139	W. Juneau	Store	
	1111	N. Eleventh	Apartments	
	1115	N. Eleventh	Residence	
	1119	N. Eleventh	Residence	
	1125	N. Eleventh	Apartments	
	1129	N. Eleventh	Apartments	
	1133	N. Eleventh	Apartments	
	1135	N. Eleventh	Machine Shop	
202	1101	W. Highland	Store	
	1121	W. Highland	Apartments	
	1123	W. Highland	Apartments	
	1009	N. Eleventh	Residence	
	1013	N. Eleventh	Residence	
	1021	N. Eleventh	Residence	

1950 SANBORN -- NORTH SEGMENT				
Block	Address	Street	Building Function	Business Name
	1025	N. Eleventh	Neon Sign Factory	
	1029	N. Eleventh	Residence	
	1031	N. Eleventh	Residence	
	1033	N. Eleventh	Residence	
	1041	N. Eleventh	Residence	
	1049	N. Eleventh	Hall	Marines Memorial Building
216	2104	N. Ninth	Apartments	
	2106	N. Ninth	Residence	
	2110	N. Ninth	Apartments	
	2112	N. Ninth	Apartments	
	2118	N. Ninth	Residence	
	2122	N. Ninth	Residence	
	2126	N. Ninth	Residence	
	2130	N. Ninth	Residence	
	2134	N. Ninth	Residence	
	2138	N. Ninth	Residence	
	2142	N. Ninth	Residence	
	2148	N. Ninth	Residence	
	2152	N. Ninth	Residence	
	821	W. Garfield	Residence	
217	2200	N. Eighth	Residence	
	2204	N. Eighth	Residence	
	2208	N. Eighth	Residence	
	2212	N. Eighth	Apartment	
	2216	N. Eighth	Apartment	
	2222	N. Eighth	Residence	
	2226	N. Eighth	Residence	
	2230	N. Eighth	Residence	
	2234	N. Eighth	Residence	
	2236	N. Eighth	Residence	
	2242	N. Eighth	Residence	
	722	W. Garfield	Residence	
	726	W. Garfield	Residence	
	732	W. Garfield	Residence	
	725	W. North	Residence	

1950 SANBORN -- NORTH SEGMENT				
Block	Address	Street	Building Function	Business Name
	729	W. North	Residence	
	737	W. North	Residence	
	745	W. North	Store	
218	2208	N. Ninth	Apartments	
	2212	N. Ninth	Apartments	
	2216	N. Ninth	Apartments	
	2222	N. Ninth	Apartments	
	2224	N. Ninth	Apartments	
	812	W. Garfield	Residence	
	818	W. Garfield	Residence	
	820	W. Garfield	Residence	
	824	W. Garfield	Rug Cleaner	
	832	W. Garfield	Store	
	2201	N. Eighth	Residence	
	2207	N. Eighth	Residence	
	2211	N. Eighth	Residence	
	2213	N. Eighth	Apartments	
	2219	N. Eighth	Apartments	
	2223	N. Eighth	Apartments	
	2227	N. Eighth	Residence	
	2229	N. Eighth	Residence	
	2233	N. Eighth	Restaurant	
	2237	N. Eighth	Apartments	
	2243	N. Eighth	Residence	
	2245	N. Eighth	Store	

1950 SANBORN --SOUTH SEGMENT				
Block	Address	Street	Building Function	Business Name
A		NW Cor	Office/Washrooms/Sheds	Northwestern Coal Co. (Dock Area)
		Rest of Block	Coal Yards	Northwestern Coal Co. (Dock Area)
B		810	Store	
		818	Office	Sand Products Corporation (Dock Area)
		922	Sand Hoppers and Sand Bins	Sand Products Corporation (Dock Area)

1950 SANBORN --SOUTH SEGMENT			
Block	Address	Building Function	Business Name
	S of W Half	Offices/Blacksmith/Storage	The Youghioghney and Ohio Coal Co (Dock Area)
	Rest of W Half	Coal Yards	
	C of E Half	Private Garage	
	C of E 1/2 of E Half	Warehouse (Electrical Equipment)	
	Rest of E Half	Pile Yards	
C	Center	Railroad Yard Office	C. M. and St. P. Railroads
	S Half	Coal Yards	Schneider Fuel and Supply Co.
	Rest of Block	Cedar Post Yards	
D	826	Junk Yard/Storage Shed	
	840	Gas Station	